

MUSCOLJUAN 1978

Muskingum College  
New Concord, Ohio

Vol. LXXII

Editor: Karen Roman

Advisor: Bob Adams

Graphics  
Consultant: John Urian

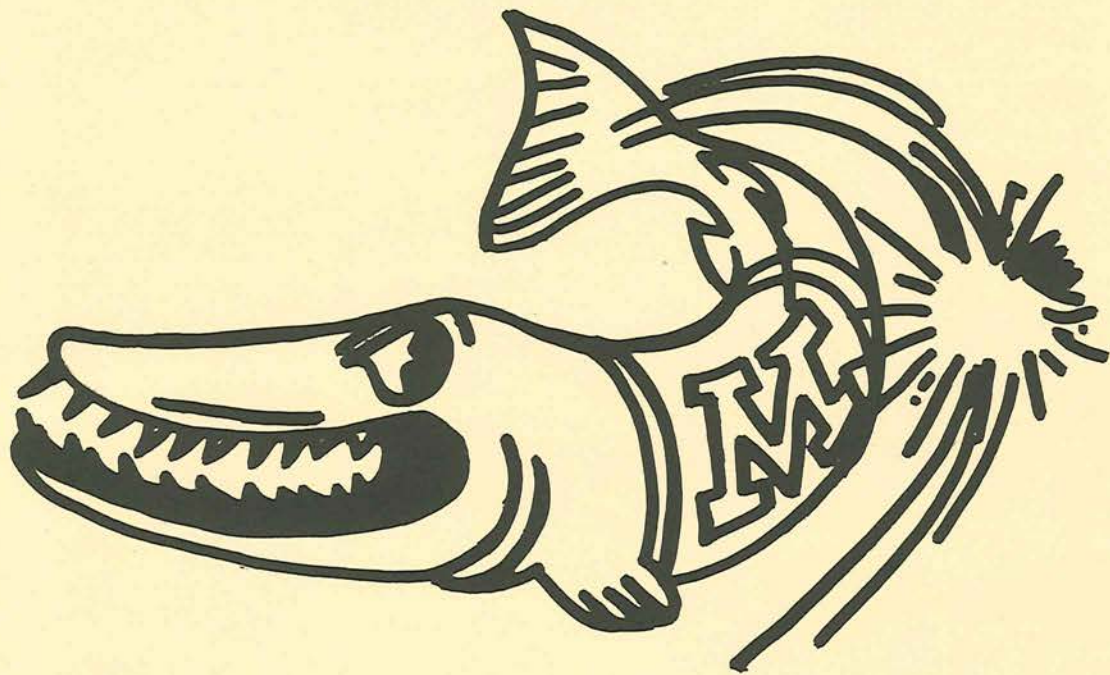

MUSKIES





seniors p. 19



events p. 61



organizations p. 91



acknowledgements p. 216



underclassmen p. 107



clubs p. 127



faculty and administration p. 181



sports p. 153





# MUSKIES







I paced round the haunts  
of my childhood,  
Seeking to find the old  
familiar faces.

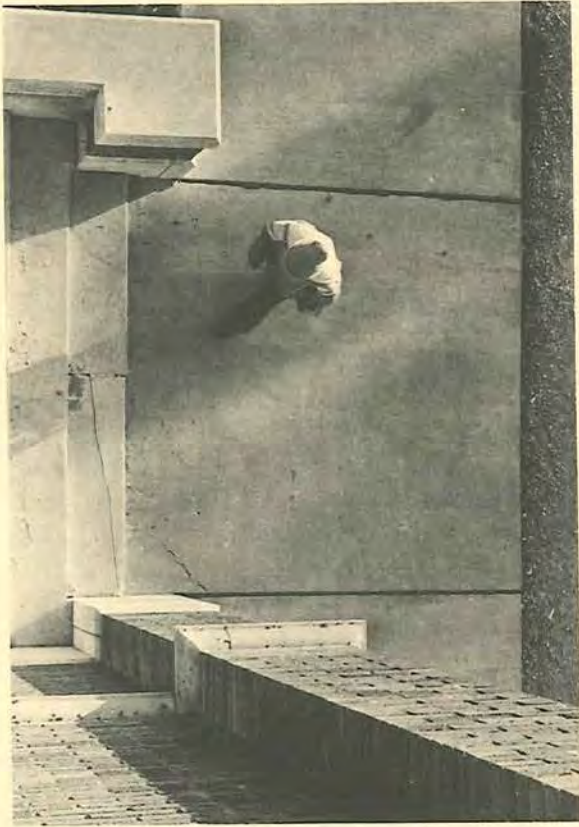









I have had playmates,  
I have had companions,  
In my days of childhood,  
In my joyful school-days.









# The Pub

I have been laughing,  
I have been carousing;  
Drinking late, sitting late,  
With my bosom cronies.











I have a friend,  
a kinder friend has no man;  
Friend of my bosom,  
thou more than a brother.





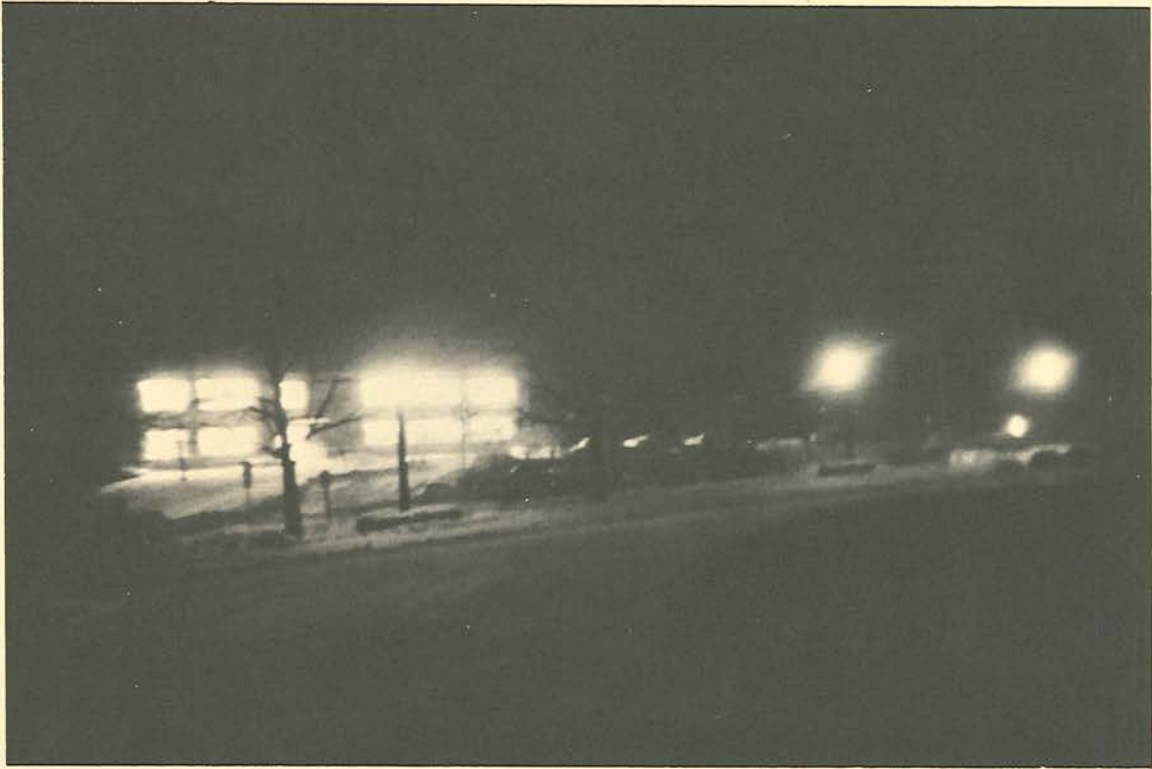





Some they have left me,  
the old familiar faces.





# HOMECOMING QUEEN



Miss Judith Lynn Falcsik

Judy is the daughter of Mr. and Mrs. George J. Falcsik of Williamstown, West Virginia. She is a Communication and Business major, a member of the F.A.D. social club and was a resident advisor in Kelley Hall. Her escort was Mr. David Williamson of Williamstown, West Virginia.

The Homecoming Queen and her two attendants, traditionally junior women, are elected by the entire student body from ten candidates (eleven this year because of a tie for tenth place) nominated by the junior class.

The three finalists for Queen are announced at a bonfire, the Monday preceding Homecoming Weekend. The Queen's identity is kept a secret until just before she is crowned at the "Varsity Revue" on Friday of Homecoming Weekend. The Queen and her Court then reign over the weekend's festivities.





# MAY QUEEN

Sue is the daughter of Dr. and Mrs. Paul L. Morris of New Concord, Ohio. She was a Business and Psychology major, a member of the F.A.D. social club and was a resident advisor in Kelley Hall her junior year. She was escorted by her father.

The May Queen, traditionally a senior woman, is elected by the entire student body from five candidates nominated by each of the women's social clubs and the independent women on campus.

She is crowned at the "May Day" program on Saturday of Mother-Daughter Weekend. The Queen, her Maid of Honor and three attendants then reign over the weekend's festivities.



Miss Susan Gail Morris





# IN MEMORIAM

## JOHN ANTHONY BROWN

17th MUSKINGUM COLLEGE PRESIDENT

Jack Brown was president of Muskingum College from July 1, 1975 until his death on February 16, 1978. A native of Harrisburg, Pa., Dr. Brown was a graduate of Temple University with advanced studies in international law and politics at the University of Chicago and Princeton University. He was the holder of five honorary degrees.

From 1966 to 1973, he was president of the Lindenwood Colleges of St. Charles, Mo., and before that for two years was academic vice president and dean of faculties at George Washington University in Washington D.C. He had previously served as vice president for public affairs and finance at Occidental College in Los Angeles, and before that was a faculty member at Temple University and a lecturer at Princeton University.

For two years prior to his arrival at Muskingum, he served as a consultant to leading American Educational agencies and foundations, including the U.S. Office of Education, the Ford and Danforth Foundations, the American Association of Colleges, and the U.S. National Commission for UNESCO.

The John Anthony Brown Scholarship Endowment Fund has been established in his memory. Those wishing to contribute to the fund may do so by sending a check to the Development Fund.



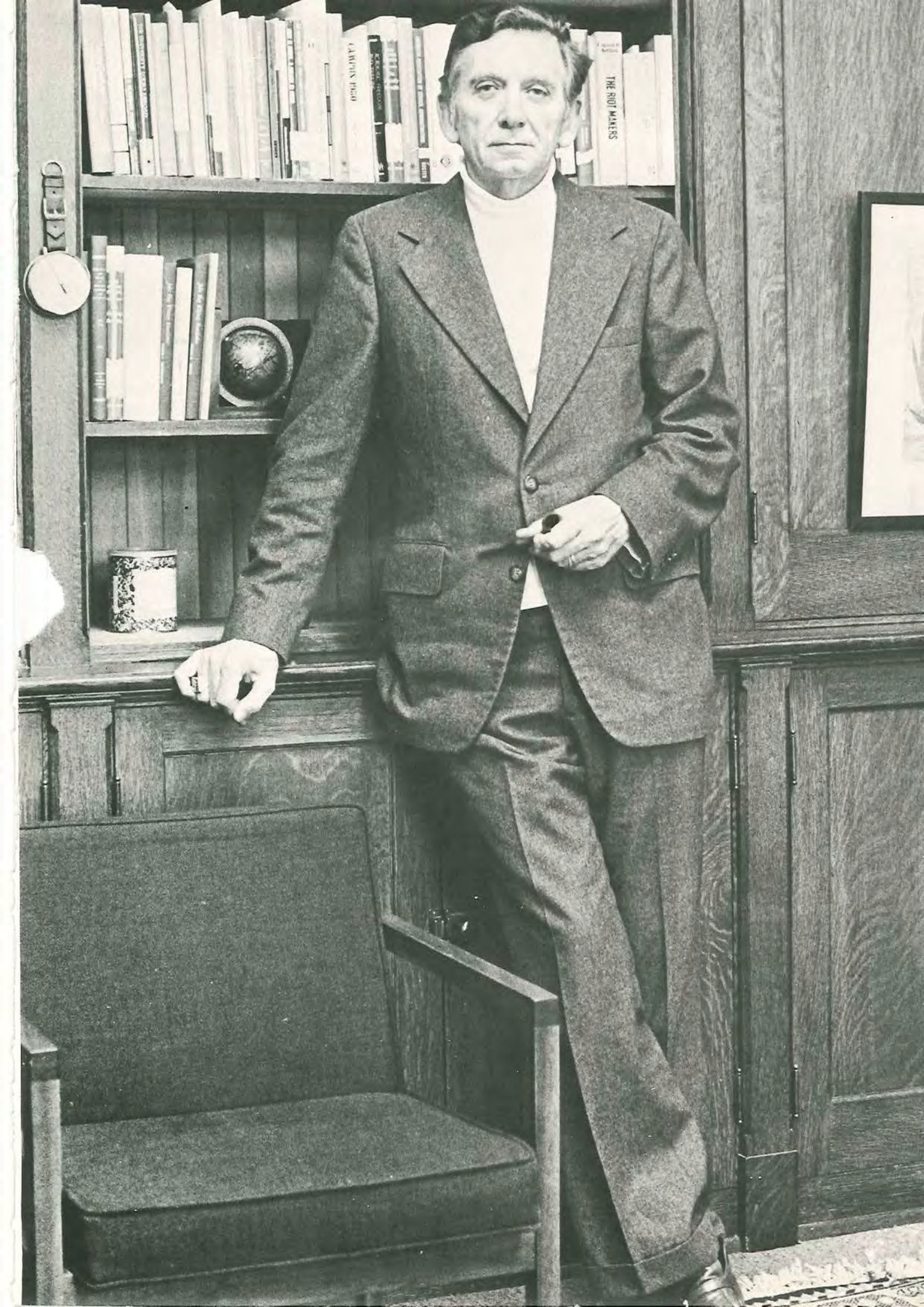







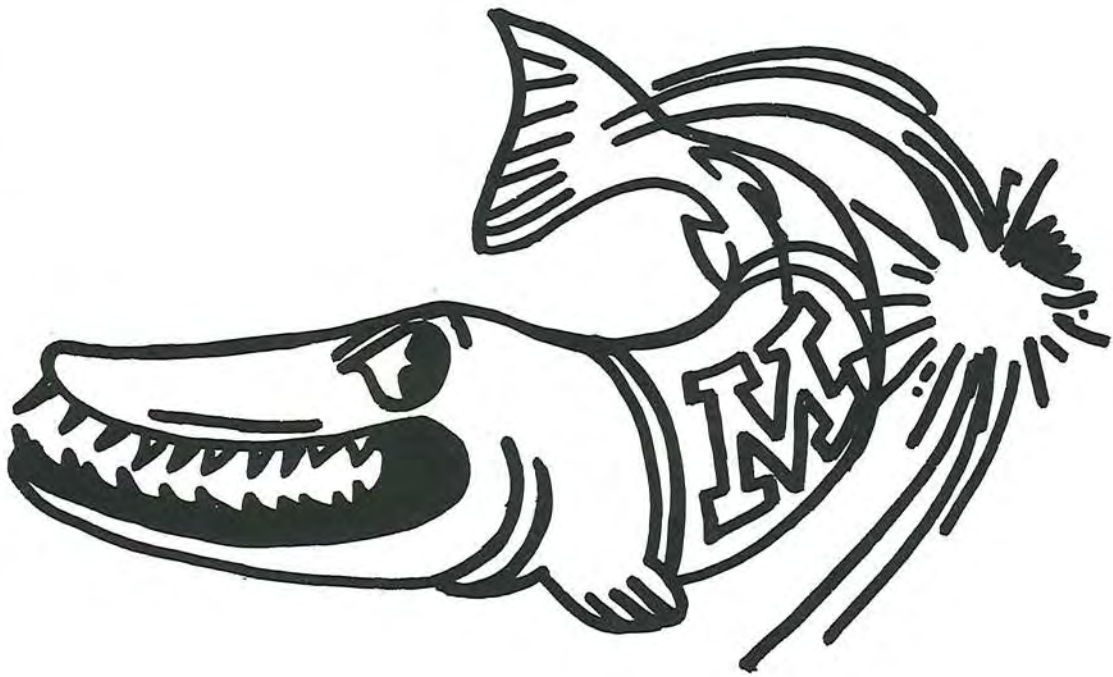
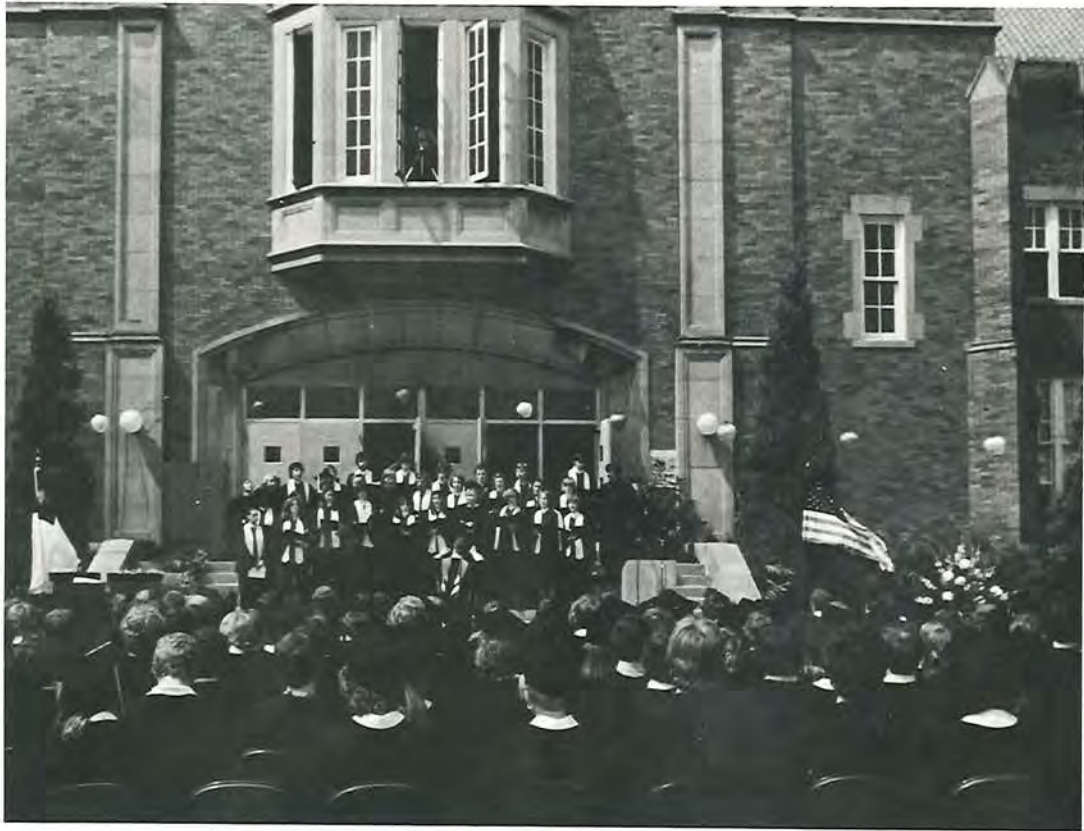

# SENIORS



DANIEL ANTHONY ALLEN  
LATIN CONCENTRATION

DOUGLAS MARTIN PERRY  
MATHEMATICS, SPANISH



MICHAEL ANTHONY AMICONE  
POLITICAL SCIENCE



JANET LOUISE ANGERT  
CHEMISTRY





STEVEN EUGENE ATEN  
GEOLOGY



KURT ALAN BABE  
POLITICAL SCIENCE

ROBERT STEVEN GERHARDSTEIN  
ART



VICKI ANN HUGHES  
SOCIOLOGY

CONNIE SUE AYRES  
ACCOUNTING

LINDA LEE BARTLETT  
PSYCHOLOGY





LEE EDWARD BACSIK  
COMMUNICATION



EAVON LEE BAKER  
CLASSICAL LANGUAGES, GERMAN



JOSEPH JOHN BARBACCI, JR.  
SPANISH, BIOLOGY





DAVID NEIL STOUT  
BUSINESS, PSYCHOLOGY

JAMES KEVIN SNYDER  
PSYCHOLOGY

BRADLEY EUGENE RYAN  
ECONOMICS

ROBERT H. KENNEDY III  
PHYSICAL & HEALTH EDUCATION

THOMAS KENNETH ROHLFS  
BUSINESS

JOHN SCOTT RAINSBERGER  
BUSINESS

RICHARD LUTHER BAKKEN  
BUSINESS



JEFFREY KIM FERGUSON  
SOCIOLOGY

DANIELLE IVERNA BANNING  
PSYCHOLOGY

JUDSON MOYLER ELLIS III  
HISTORY

TIMOTHY BRUCE HANING  
HISTORY

UNDERCLASS FRIEND



JOHN HENRY PORTER  
PSYCHOLOGY

DANIEL L. JOHNSON  
HISTORY

UNDERCLASS FRIEND

LEE L. EFFINGER  
HISTORY CONCENTRATION

KEITH SIMMONS  
COMMUNICATION, HISTORY





KATHLEEN ELLEN BARE  
ART CONCENTRATION

SANDRA KAY RODGERS  
BUSINESS



DEBRA LINN BEITLE  
BIOLOGY, PSYCHOLOGY



BARBARA ANNE BARRY  
COMMUNICATION

LOUISE ESCHENBRENNER  
HISTORY





MARY ANN BLANKENSHIP  
HISTORY

NANETTE MARIE WISNIEWSKI  
SOCIOLOGY



JOHN LEE BOEHM  
PHYSICAL EDUCATION CONCENTRATION



RICKY DON BOWMAN  
EARTH SCIENCE IN EDUCATION





CHERYL LYNN BROWN  
GENERAL SCIENCE CONCENTRATION



JON MARTIN BROOKS  
MATHEMATICS – COMPUTER SCIENCE



CARLA SUE BUNFILL  
RELIGION



KAREN – CARLA BURGESS  
MATHEMATICS – COMPUTER SCIENCE, MUSIC

WILLIAM PAUL JONES, JR.  
MUSIC EDUCATION





ANN COLLEEN CARSON  
PSYCHOLOGY

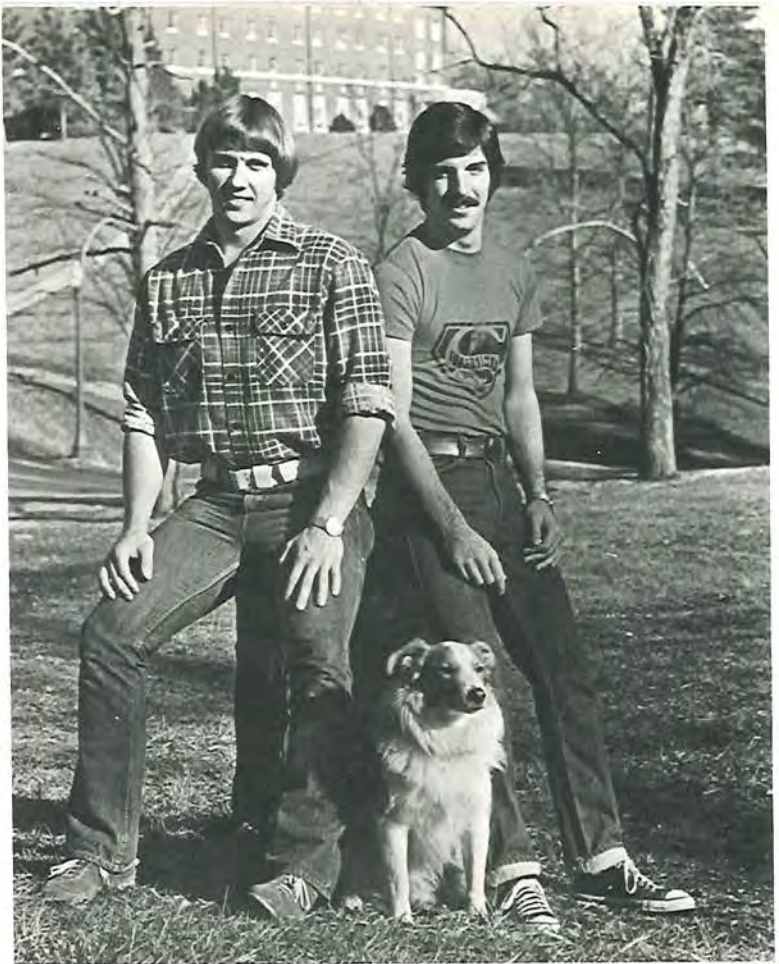

THOMAS WALTER STEVENSON  
GEOLOGY

THOMAS EDWARD CARROLL  
PHYSICAL & HEALTH EDUCATION CONCENTRATION



MARY BETH PHAN  
COMMUNICATION, PSYCHOLOGY

KATHRYN L. CHAIN  
PSYCHOLOGY

MARILYN E. WUTHRICK  
MUSIC CONCENTRATION





RONALD ALLEN CILLIAN  
HISTORY

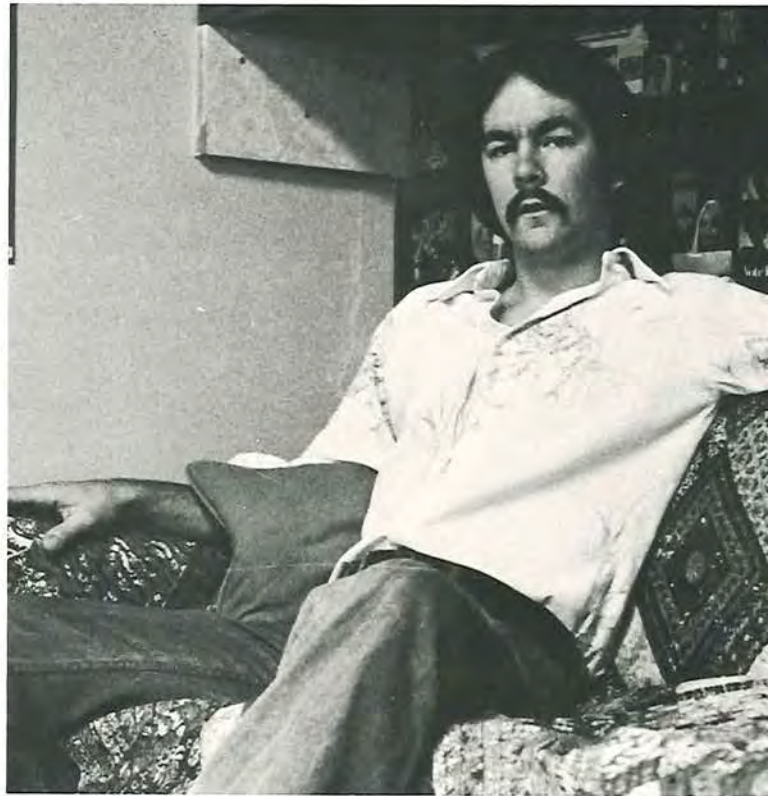

TIMOTHY FLOYD COEY  
ECONOMICS & BUSINESS



ELAINE SUE ECKELS  
HISTORY

WENDY GRACE COOK  
POLITICAL SCIENCE

JUDY ANN KADELL  
COMMUNICATION, PSYCHOLOGY





BRUCE WILLIAM HULME  
PSYCHOLOGY

MARC RANDY CRAIG  
BUSINESS

PATRICK MICHAEL CURBY  
ACCOUNTING







JANET LOUISE DANISON  
MATHEMATICS – COMPUTER SCIENCE



MICHAEL ANTHONY DANSBY  
COMMUNICATION & THEATRE, HISTORY



PHILIP C. FORSHEY  
GEOLOGY

PETER CARL NEUMANN  
GEOLOGY

LARRY JAY HALL  
HISTORY, POLITICAL SCIENCE

RONALD RICHARD DAVIS  
EARTH SCIENCE IN EDUCATION

MARK WILLIAM KAHO  
BIOLOGY





TONI ARDEL KING  
BIOLOGY

PAMELA LYNN EDMISTON  
BUSINESS, CHEMISTRY



JOHN ARTHUR DUTRO  
BIOLOGY

DEBORAH ANNE DEARING  
PSYCHOLOGY

SUZANNE WOODS  
PHYSICAL & HEALTH EDUCATION

MARY KATHERINE PONIATOWSKI  
COMMUNICATION







PAMELA SUE ELDER  
INTERNATIONAL AFFAIRS, SPANISH



KIM DOUGHERTY ELDERKIN  
HISTORY CONCENTRATION



WERNER OTTO EMMRICH  
PHYSICAL EDUCATION, HISTORY



DANIEL ZANE FISHER  
BIOLOGY





MICHAEL JAY WINLAND  
PHYSICAL EDUCATION

WILLIAM SCOTT ROLLO  
PHYSICAL & HEALTH EDUCATION

MICHAEL THOMAS KREKE  
BUSINESS

JEFFERY DEAN FARMER  
PSYCHOLOGY

KEVIN LESLIE WHITWORTH  
BUSINESS

RAY ELLIOTT PEYTON  
HISTORY

ROBIN SUE FLEAGANE  
PSYCHOLOGY







WILLIAM DAVID FITZGERALD  
PHYSICAL & HEALTH EDUCATION



KATHRYN ANN FISHER  
HISTORY

KATHRYN LOIS GLASS  
SOCIOLOGY



ANN ELIZABETH FLEDDERUS  
ART CONCENTRATION





TINA MARIE FRANGOWLAKIS  
BIOLOGY

MARLENE ANN WILSON  
BIOLOGY, CHEMISTRY



DAVID EDWARD WESEBAUM  
BIOLOGY, CHEMISTRY

RICHARD GEY FULLER  
BUSINESS, PSYCHOLOGY

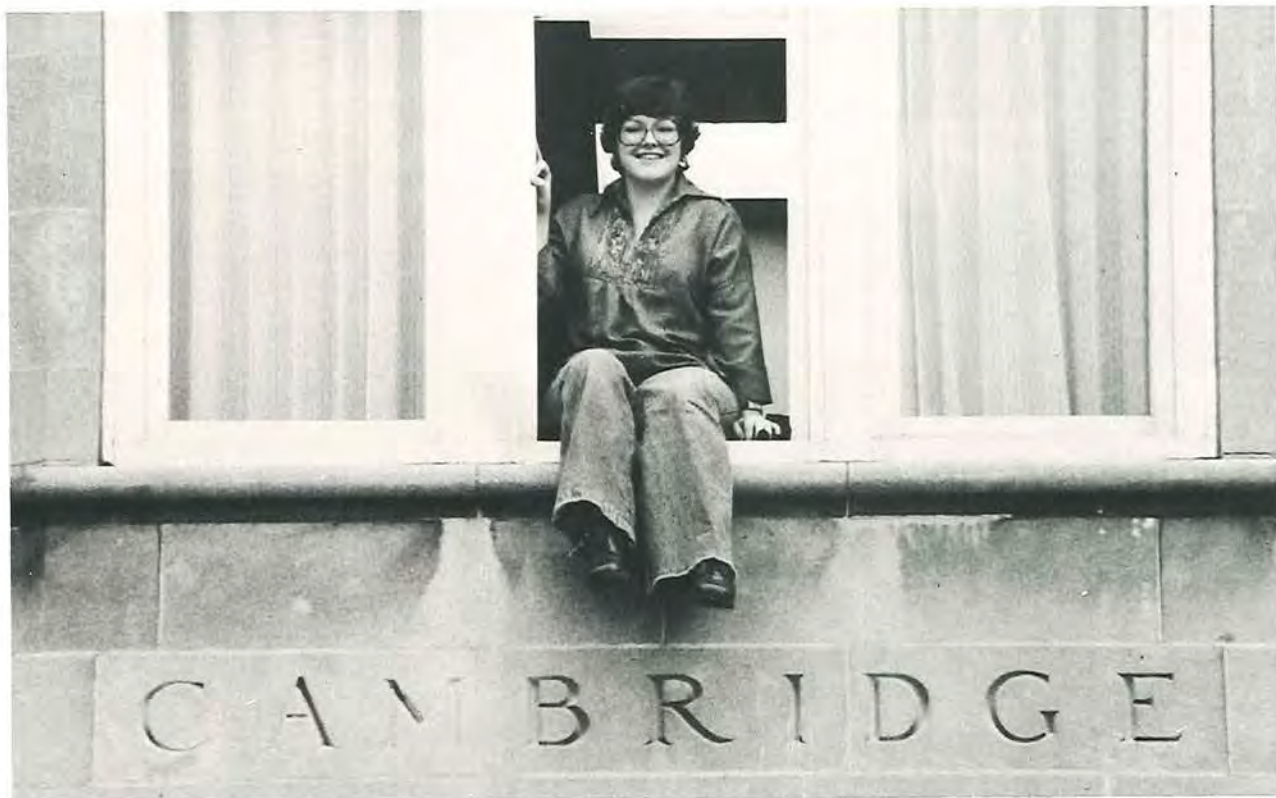

BARBARA KAY GEORGE  
HISTORY





SYDNE GORHAM GIBB  
COMMUNICATION



JEFFERY LYNN GIBBS  
PUBLIC & INTERNATIONAL AFFAIRS,  
POLITICAL SCIENCE



WILLIAM WALTER GREEN, JR.  
BUSINESS



ROBERT T. GRONEMAN  
EARTH SCIENCE IN EDUCATION



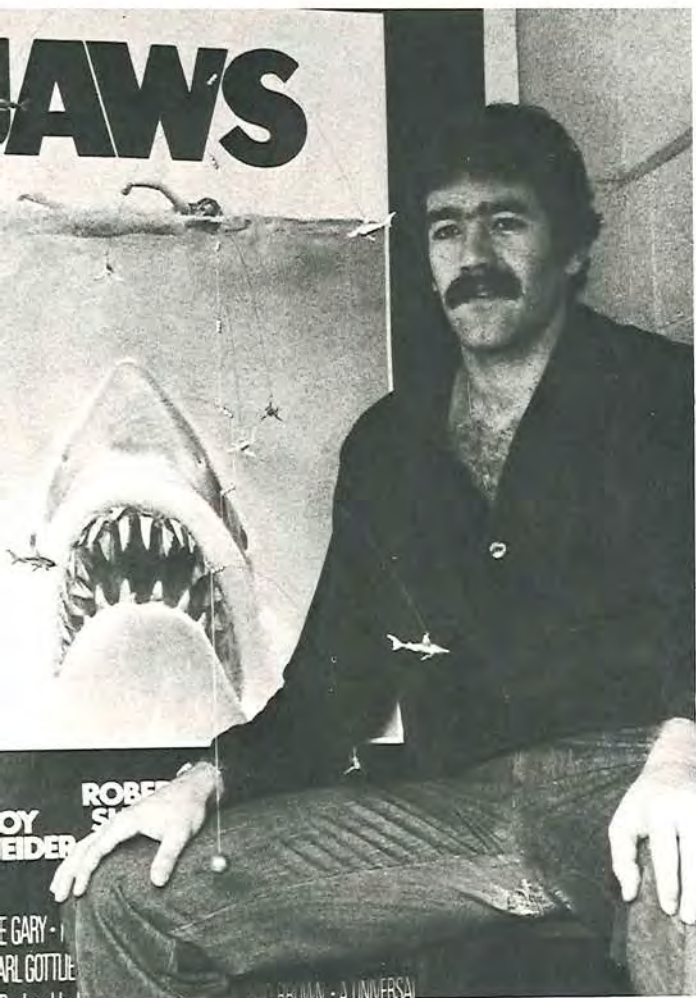

ROBERT LEWIS HAAS  
HISTORY CONCENTRATION



ALISON JEAN HAND  
PSYCHOLOGY



MELINDA KAY HARDMAN  
HISTORY, POLITICAL SCIENCE



BRUCE EDWARD HARE  
COMMUNICATION, THEATRE





PATRICE G. HECKMAN  
PSYCHOLOGY



BRUCE JAMES HODGKINSON, JR.  
PSYCHOLOGY



NICHOLAS JAMES HENNESSY  
BIOLOGY



MARY BETH HIRSCH  
HISTORY, POLITICAL SCIENCE





PATTI LEE MURGATROYD  
HISTORY CONCENTRATION

NANCY ANN SLACK  
ART CONCENTRATION

REBECCA SUSAN HOHMAN  
PSYCHOLOGY

TERESA ANN PONCHAK  
PSYCHOLOGY

DENISE ANNE HODGSON  
PSYCHOLOGY, SOCIOLOGY

JILL ELAINE HOLLINGER  
ENGLISH CONCENTRATION







MARK ALAN HUSTON  
PSYCHOLOGY



DOUGLAS FRANKLIN ISEMAN  
HISTORY

THOMAS WILLIAM KING  
PSYCHOLOGY



WILLIAM STEWART IGLEHEART  
BUSINESS





JUDITH COLLEEN JONES  
CLASSICAL LANGUAGES



ROBIN DALE KOLLMAN  
BIOLOGY, CHEMISTRY

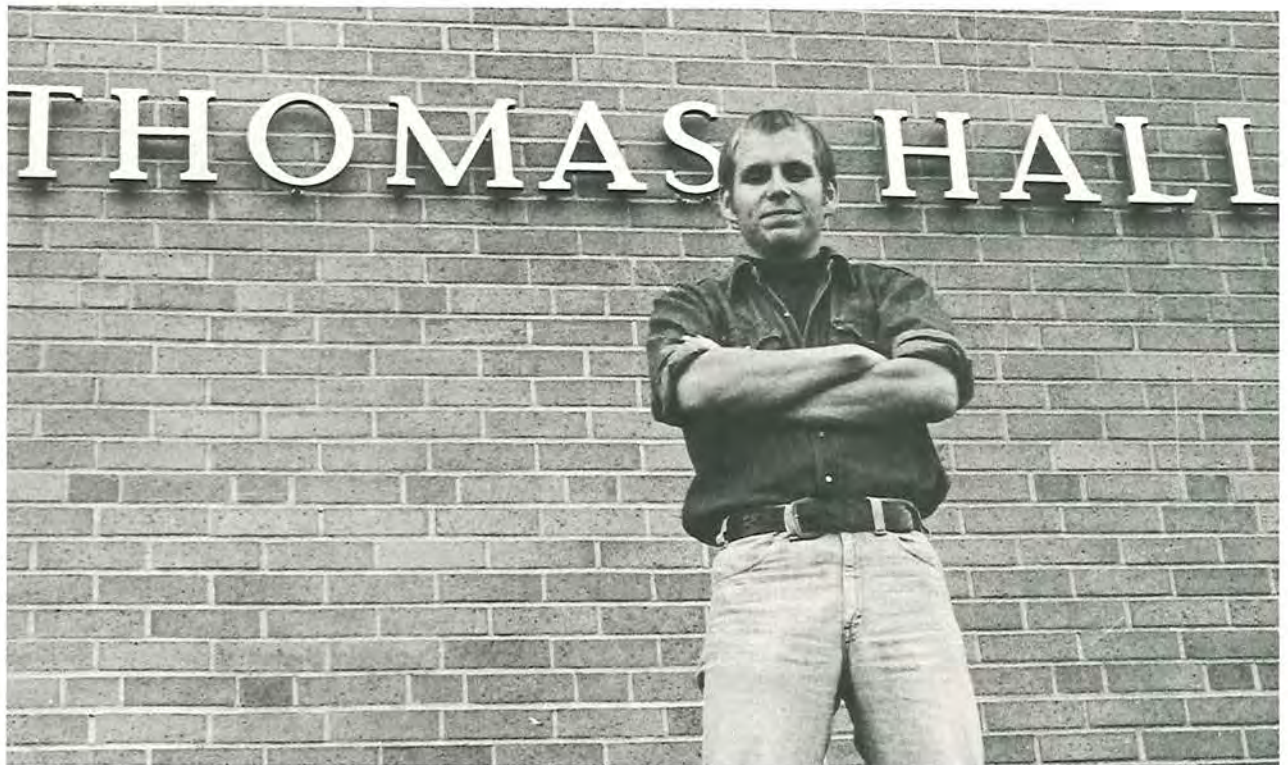

DAVID HOWARD KALSBECK  
PHILOSOPHY





CATHERINE TERESA SCHNEIDER  
MUSIC

STEPHANIE ELIZABETH KOTAI  
PSYCHOLOGY

REBECCA LYNNE TUCKER  
MATHEMATICS



TOMARA LEORA KUHN  
MUSIC EDUCATION



SUSAN TERESA KUTSCHERENKO  
SPANISH





DEBORAH KAY LEWIS  
RELIGION



DAVID WENDELL LITT  
PHYSICAL & HEALTH EDUCATION



CHERYL LYNN MAY  
HUMANITIES



KARIN BETH LUND  
ENGLISH





MELISSA A. McANDREWS  
PSYCHOLOGY



ROBERT HAWKINS McCARRELL  
POLITICAL SCIENCE, PUBLIC &  
INTERNATIONAL AFFAIRS



PHYLLIS JEAN McCLEERY  
PSYCHOLOGY



CARLENE WYMER  
CHEMISTRY, MATHEMATICS

MARGARET ANN McKAIN  
ECONOMICS, HISTORY





FAYE ELLEN McPHERSON  
MUSIC EDUCATION



KENT ROBERTO McNAIR  
POLITICAL SCIENCE

PATRICK MICHAEL McQUILLAN  
BIOLOGY, PSYCHOLOGY







DIANE LYNN MOFFETT  
INTERDISCIPLINARY - RECREATION



SUSAN GAIL MORRIS  
BUSINESS, PSYCHOLOGY



LYNN FRISINGER NELSON  
GEOLOGY



PAMELA SUE NICHOLSON  
RELIGION, THEATRE





JOHN STUART NICCOLLS  
PSYCHOLOGY



MARSHA ANN OLIVER  
PSYCHOLOGY



MARY ANN REGULA  
MUSIC EDUCATION



CHARLES ROBERT PETHTEL  
MUSIC EDUCATION





RONALD ANTHONY PETRONIO  
POLITICAL SCIENCE, PUBLIC &  
INTERNATIONAL AFFAIRS



FRANK DANIEL WESSON  
PHYSICAL & HEALTH EDUCATION

JOHN CHARLES PARROTT  
HISTORY



ANNETTE GRACE PITTMAN  
FRENCH, SPANISH







BRADLEY SCOTT RIDER  
COMMUNICATION



MARCIA ANN SMITH RYAN  
ENGLISH

KAREN SUE SCHOEPPNER  
PHYSICAL & HEALTH EDUCATION

REBECCA ANNE ZELLAR  
ART, THEATRE







DAVID GILBERT SCHOLL  
HISTORY, PHYSICAL EDUCATION



DAVID KIRKWOOD SICKINGER  
BIOLOGY



CAROL ANN SARGENT  
HISTORY

JANE BETH YONALLY  
SOCIOLOGY





JACK THOMAS SPROUL  
BIOLOGY



NANCY LYNN STILLMAN  
SOCIOLOGY CONCENTRATION



HOMER JAY STEINER III  
HISTORY, POLITICAL SCIENCE



DANNY BRUCE TOOPS  
COMMUNICATION, PSYCHOLOGY





DOUGLAS JAMES TAYLOR  
ACCOUNTING

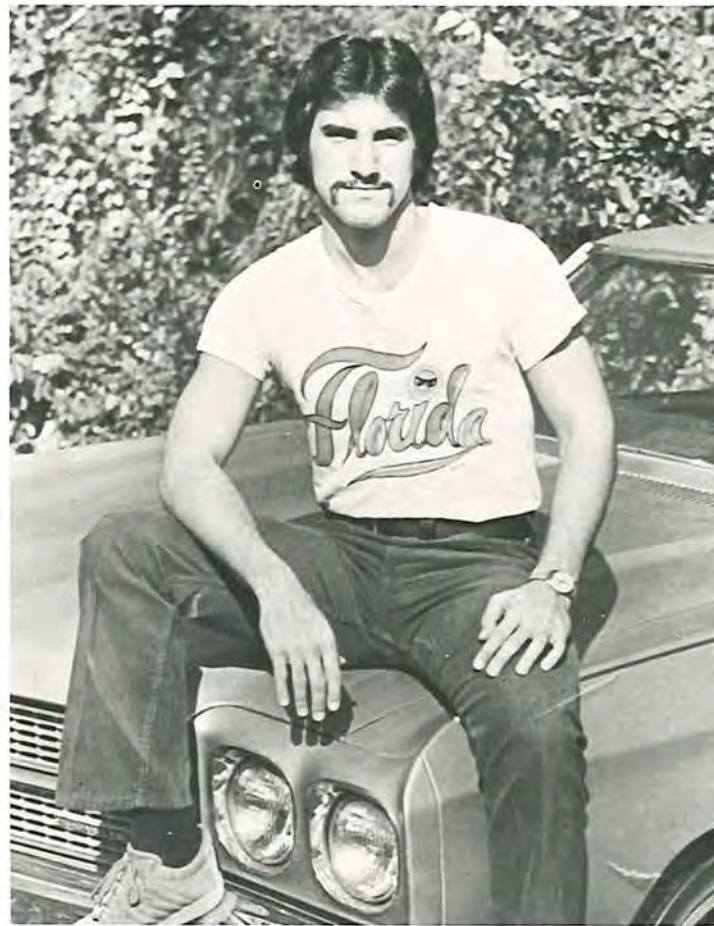

KENNETH DEAN TAYLOR  
SOCIOLOGY



KATHLEEN SUE TAYLOR  
PSYCHOLOGY, SOCIOLOGY



TIMOTHY ADDISON VANFLEET  
BIOLOGY





GERALD JOSEPH VEJSICKY  
PSYCHOLOGY



MARGARET GRACE WARN  
MUSIC EDUCATION

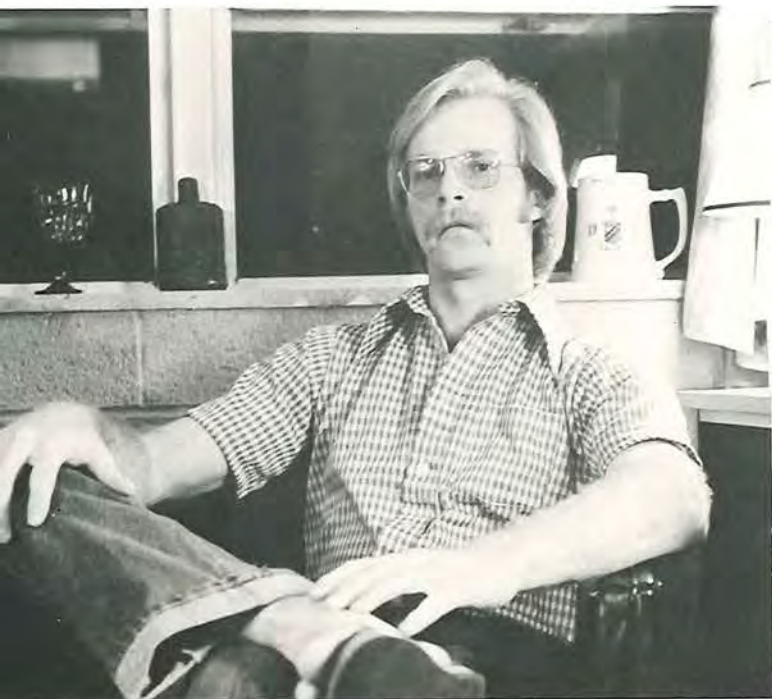

STEVEN CHESTER WALLACE  
HISTORY



DEBORAH LYNN WHEATLEY  
FRENCH CONCENTRATION



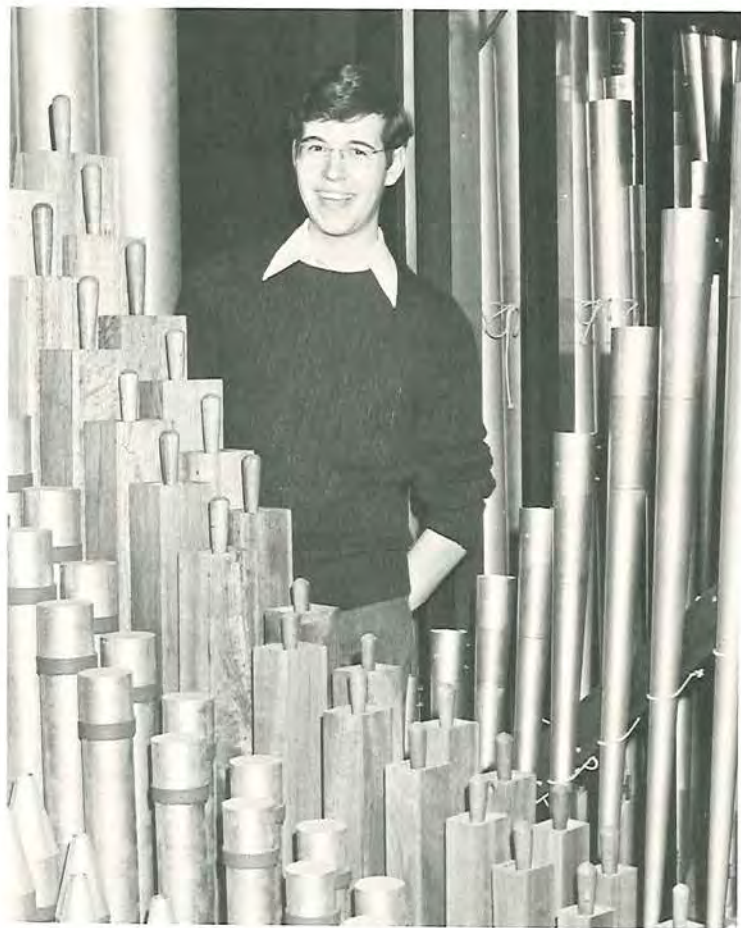

GALEN READE WILSON  
AMERICAN STUDIES, HISTORY



KENNETH ALLEN WRITSEL  
BIOLOGY



RANDAL LEE WYMER  
BIOLOGY



ROSALYN MARIE ZATEZALO  
ENGLISH, HISTORY





ROBYN ANN BERG  
ENGLISH



RICHARD ROBBE BUSH  
BIOLOGY



RALPH EDWIN FRAZIER  
MATHEMATICS – COMPUTER SCIENCE



JUDITH ANN GILKERSON  
MATHEMATICS – COMPUTER SCIENCE,  
RELIGION



MIRIAM RUTH HARDESTY  
PSYCHOLOGY



KEVIN ROBERT KIRKPATRICK  
HISTORY, PHYSICAL & HEALTH EDUCATION



STEVEN ALAN KROPP  
PSYCHOLOGY



DAVID W. LIPTRAP  
HISTORY



LANCE DAVID LYNCH  
HISTORY



MARK DAVID MAHAFFEY  
EARTH SCIENCE IN EDUCATION



DONALD WALTER MAJCHER  
CHEMISTRY, POLITICAL SCIENCE



JEFFREY DOUGLAS MORGAN  
HISTORY





SUSAN KAY PRION  
BIOLOGY



WILLIAM ENYART STAIGER  
HISTORY



RICHARD LEE TIDBALL  
ACCOUNTING



LEROY CHRIS WEIKART  
BIOLOGY



JENNIFER KAY WILKES  
THEATRE



BETSY LEE WOLFORD  
PSYCHOLOGY, POLITICAL SCIENCE

### SENIORS NOT PICTURED

RICHARD TODD COLVIN  
CHEMISTRY

BOYD LEE COOMER  
CHEMISTRY

JEFFREY KENT DIEHL  
PHYSICAL & HEALTH EDUCATION,  
PSYCHOLOGY

SUZANNE MARIE DIEZ  
ENGLISH

SCOT EDWARD EVANS  
GEOLOGY

ROBERT MARION FERGUSON  
PSYCHOLOGY

BETH EVA HAZEN  
BIOLOGY

SUSAN DALTON HITCH  
THEATRE

STEVEN MICHAEL KLAMO  
HISTORY

ROBERTA BOYD MANDIGO  
BIOLOGY

KAREN LEE MILLER  
COMMUNICATION

JEFFREY BLAKE MORRIS  
HISTORY

ROBERT KENNETH MORTON  
GEOLOGY

MARJORIE FRANCES NEWSOM  
ACCOUNTING

JO-ANNE NIELSEN  
ART

MARY KATHERINE PITKIN  
GEOLOGY

BRENDA SWARTZLANDER RAUSCH  
MATHEMATICS

MATTHEW PAUL SEIFERT  
BUSINESS

DAVID EUGENE SMITH  
ECONOMICS

REBECCA MARIE LYNN SORG  
MATHEMATICS – COMPUTER SCIENCE

JOANNE STEVENS  
ENGLISH

JAY VINSEL  
BIOLOGY



SENIOR CLASS OFFICERS

VICE-PRESIDENT  
RON DAVIS

PRESIDENT  
BRUCE HODGKINSON

TREASURER  
NICK HENNESSY

SECRETARY  
NANCY STILLMAN





# IN MEMORIAM



SUSAN MOATS  
1956-1977









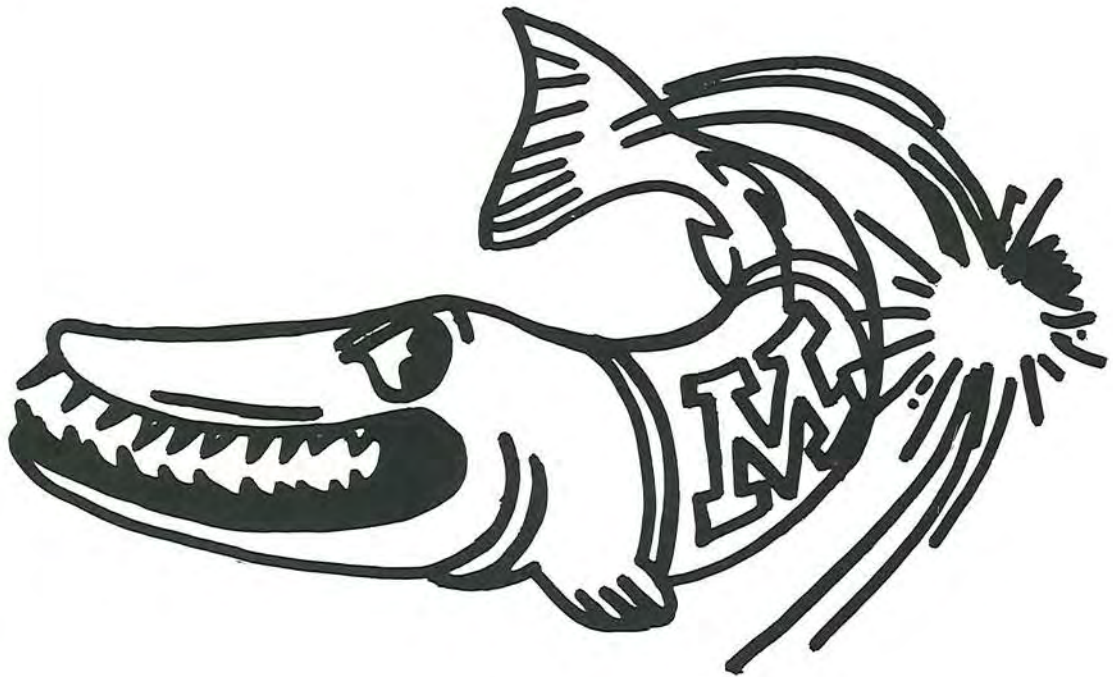

# EVENTS



# HOMECOMING 1977



Homecoming Theme



Juniors vote for "Top Ten"



Crowd listens as "Top Eleven" announced



Homecoming Chairmen Mary Poniatowski and Kevin Whitworth

ELEVEN SEMI-FINALISTS — Front Row: Judy Falcsik, Gretchen Hoffman, Diana Long, Patty Polhemus. Row 2: Winnie Wolfe, Luanne Cavalier, Molly Mock, Kerry Emlich, Debbie Mann, Geri Douglas, Robin Hall.







1976 Homecoming Queen Robin Fleagane and escort Dave Stout



Queen Robin crowns Queen Judy



1977 Homecoming Queen Judy Falcsik and escort David Williamson



Attendant Gretchen Hoffman and escort Doug Bartsch



Attendant Diana Long and escort Dan Knox



"Marching Muskies"

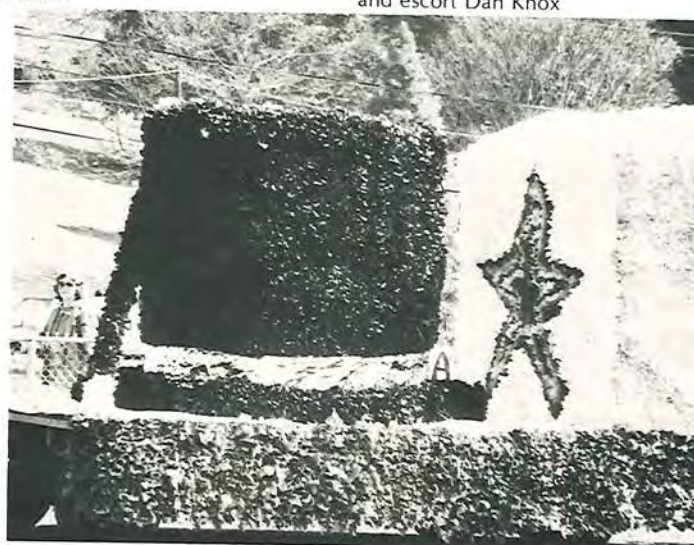

First Place - F.A.D. Float





Second Place — Kappa Sigma Float



Third Place — Freshman Float



Delta Float



Kianu Float



Mace Float

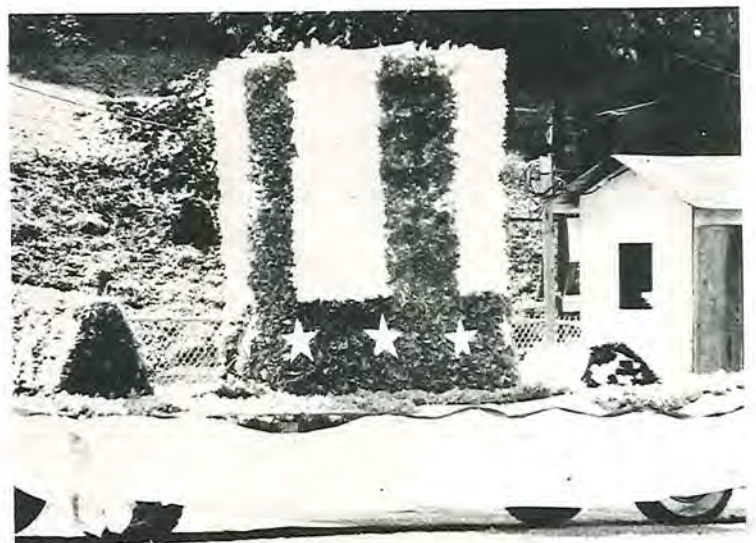

Phi Kappa Pi Float





Phi Kappa Tau Float



Stag Float



Ulster Float

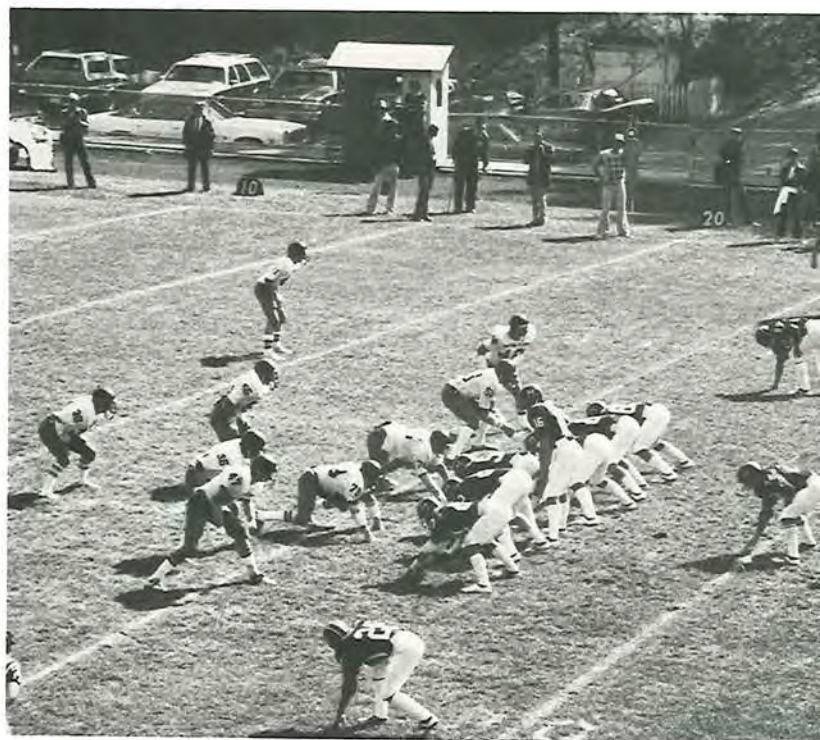



# PARENTS' WEEKEND



Parents' Weekend Chairmen  
Geri Douglas and John Frahlich







"Watch Your Children Grow"

## FAMILY ENTERTAINMENT



"Watch Your Children Grow"



"The People Vs. Christ"





# CHRISTMAS ON CAMPUS









# MOTHER-DAUGHTER WEEKEND

1978 May Queen  
Sue Morris  
and  
Maid of Honor  
Deb Dearing



## 1978 MAY QUEEN AND HER COURT



Deb Dearing  
Maid of Honor



Sue Morris  
Queen



Mary Phan  
Attendant



Dani Banning  
Attendant



Diane Moffett  
Attendant





Dan Fisher, Paul Hudson, and Paul Couch



Julie Higgins

## ALMOST MAY CABARET TALENT SHOW



Pam Nicholson and Megan Wills



The F.A.D. Club



# COMMENCEMENT



Acting President Russell S. Hutchison



Commencement Speaker C. William Fischer



Valedictorian David H. Kalsbeek



Student Senate President Jeffery L. Gibbs



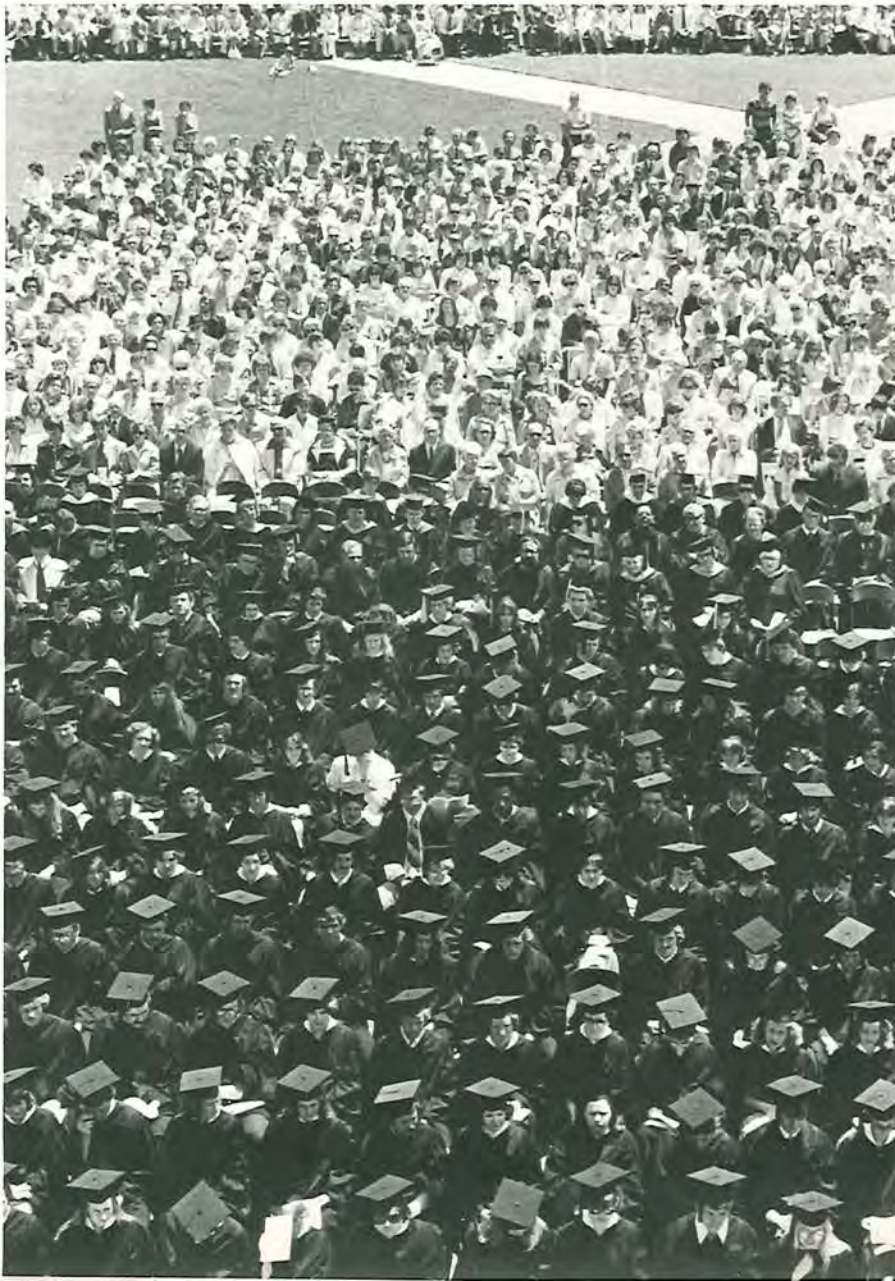

ALMA MATER OF MUSKINGUM COLLEGE

All Hail, Muskingum, glorious Alma Mater,  
Thy loyal children come to do thee honor,  
Life more abundant thou to us hast given,  
Hail, Alma Mater, hail.

All Hail, Muskingum, glorious Alma Mater,  
To thee we pledge our loyal devotion,  
God's care surround thee through the endless ages,  
Hail, Alma Mater, hail.



# HOMECOMING CONCERT

WILD CHERRY

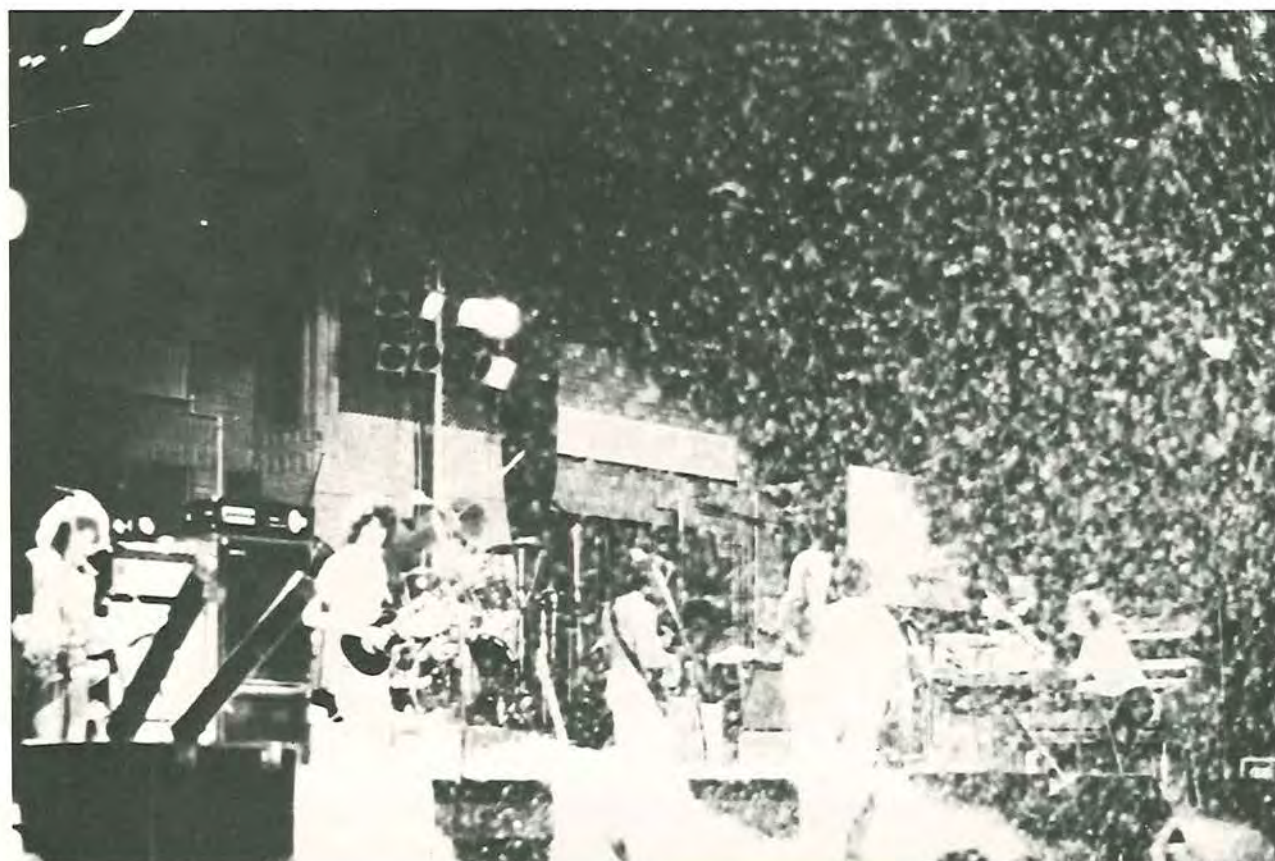



# SPRING CONCERT

ENGLAND DAN AND JOHN FORD COLEY

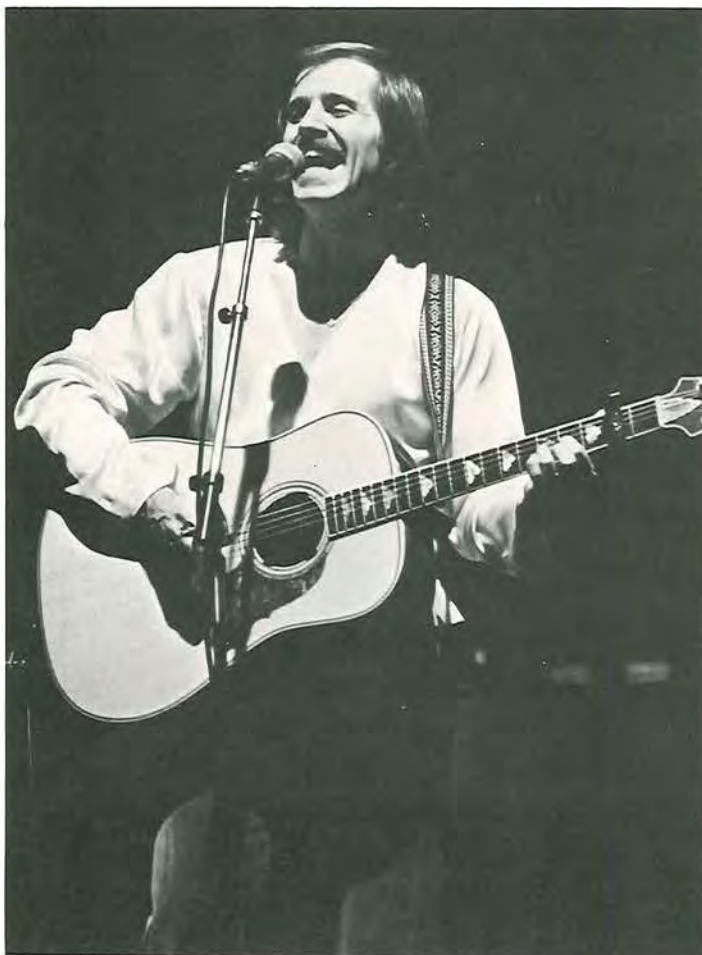



# FINE ARTS SERIES



Prof. Virginia Mead  
Eurythmics



Dr. Marilyn Mason  
Organist



Marti Maraden and Nicholas Pennell  
"Rogues and Vagabonds"





Leon Bates  
Concert Pianist



James Marsico  
Mime

Alpha-Omega Players  
"Diary of Adam and Eve"

Luisa Maraville and Donn Pohren  
Flamenco Dancer and Guitarist

Dave and Linda Taylor  
Folk Musicians

Dayton Ballet Company

Cincinnati Opera Ensemble





## MERCEDES McCAMBRIDGE



This year actress Mercedes McCambridge paid her third visit to Muskingum. The week of her visit began with a Film Festival of four of her movies, including "All the King's Men", the film for which she won an Academy Award. During her residency at MC, Miss McCambridge presented two acting workshops for Muskie drama students, was guest of honor at an autograph party, and gave a dramatic presentation.



# GIL EAGLES – PSYCHIC AND HYPNOTIST

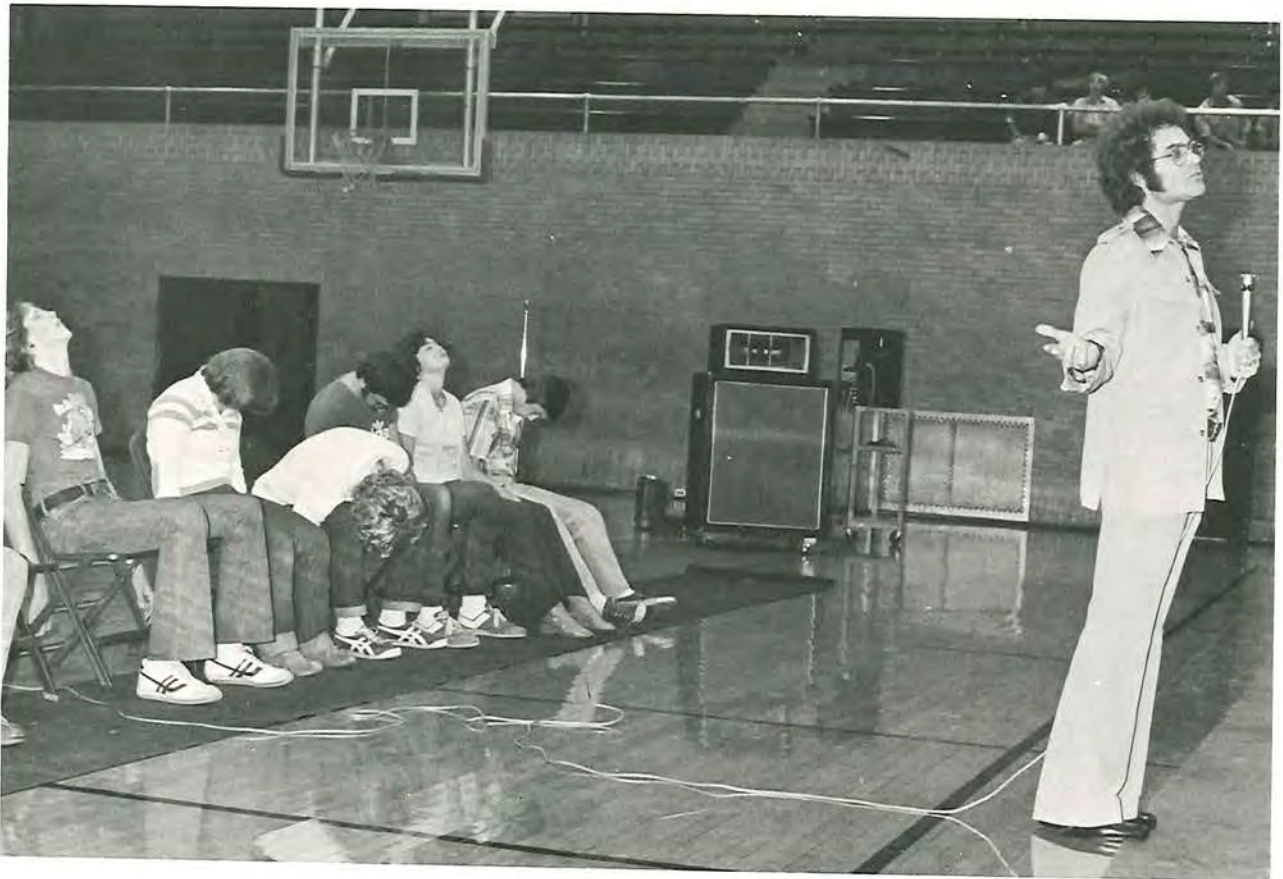



# CONVOCAATION SPEAKERS



Charles Kuralt  
CBS News Correspondent  
"America Behind the Headlines"





Dr. John B. Brown, Jr.  
Nuclear Materials Technology Section – Battelle-Columbus  
"Nuclear Energy in Perspective"



Dr. Allan Millet  
Professor of History – Ohio State University  
"Human Rights and American Foreign Policy"



Dr. Rose Goldsen  
Professor of Sociology – Cornell University  
"TV: Thought Control"

Sam Speck – '59 Muskingum alumnus  
Ohio State Senator  
Professor of Political Science – Muskingum College  
"Energy: Issues, Options, Dilemmas"

Kenneth Vaux – '60 Muskingum alumnus  
Texas Medical Center's Institute of Religion  
"Bioethics-Recombinant DNA Research"

Dr. David Sturtevant – Muskingum alumnus  
Professor of History – Muskingum College  
"Martial Law in the Philippines"

Dr. John H. Gerstner  
Professor of Church History – Pittsburgh Theological Seminary  
"Religion and the Use of the Mind"

Dr. Herschelle S. Challenor  
Staff Consultant – House International Relations Committee  
"Human Rights: A New Dimension in Foreign Policy"



# MUSKINGUM THEATRE



THE FANTASTICKS

"Luisa"

"Matt"



"The Mute"

"Mortimer"

"El Gallo"

"Henry"

"Matt"

"Luisa"

"Hucklebee"

"Bellomy"





L. Opatrny

D. LeVan

S. Farhart



T. Carroll

D. Diamond



S. Noyes



S. Shipley

GODSPELL



Front Row: D. Diamond, S. Farhart. Row 2: T. Carroll, T. Kuhn, S. Shipley, S. Noyes. Row 3: L. Opatrny, M. Regula, D. LeVan, D. Heiskell.



T. Kuhn

M. Reg





"The Church"

TOM SAWYER



"Thatcher"

"Prosecuting Attorney"

"Mrs. Babcock"



"Minister's Wife"





"Muff Potter" "Tom Sawyer" "Judge Thatcher" "Becky Thatcher" "Doc Robinson" "Huck Finn"



"Muff Potter"



"Tom Sawyer"



"Huck Finn"





"Khirin"

"Mrs. Shipuchin"

"Shipuchin"

"Mrs. Merchutkin"

THE ANNIVERSARY



"Christinica"

"Pancracio"

"The Barber"

"Leonarda"

"A student"

"The Sacristan"

THE CAVE OF SALAMANCA





"Garcin"

"Estelle"

NO EXIT



L. Hierholzer

S. Dittman

THE GOOD DOCTOR – "The Seduction"



D. Diamond

S. Blackwood

W. Stickney

THE PEOPLE VS. CHRIST



## 1977-78 SEASON

### THE CAVE OF SALAMANCA

(La Cueva de Salamanca)

by Cervantes

translated by Griswold Morley

Pancraccio, the husband – Denis McElroy

Leonarda, his wife – Annette Pittman

Christinica, the maid – Kate Hanby

A student – Robin Gratsch

The Barber – Joe Barbacci

The Sacristan, Reponce – Doug Perry

director – Pam Nicholson

assistant – Rob McBurney

### THE FANTASTICKS

by Tom Jones and Harvey Schimdt

El Gallo, the narrator – Larry Overmire

The Mute – Larry Triplett

Luisa, the girl – Amy Brannon

Matt, the boy – Paul T. Couch

Bellomy, the girl's father – Phil Soergel

Hucklebee, the boy's father – Sam Shipley

Henry, the old actor – Tracy Summers

Mortimer, he who dies – Doug Switzer

director – Mr. Donald Hill

### NO EXIT

by John-Paul Sartre

Valet – David Kalsbeek

Garcin – F. Sylver Pondolfino

Estelle – Leanna Olson

Inez – Susam Fellows

director – David Briggs

assistant – William J. Allison

### THE LEADER

by Eugene Ionesco

Announcer – John Sweeney

Young Lover – Webb Stickney

Girl Friend – Joanna Gray

Boy Admirer – Ron Mazeroski

Girl Admirer – Leanne Olson

director – David Briggs

assistant – Kevin Poland

### GODSPELL

by John-Michael Tebelak and Stephen Schwartz

based on the Gospel according to Matthew

David, Judas, and

John the Baptist – Tom Carroll

Jeffrey – Dana LeVan

Steven, Jesus – Dave Diamond

Herb – Sam Shipley

Lamar – Scott Farhart

Sonia – Sandy Noyes

Gilmer – Tammy Kuhn

Peggy – Mary Regula

Robin – Diane Heiskell

Joan – Lori Opatrny

director – Pam Nicholson

### TOM SAWYER

based on the story by Mark Twain

Miss Dobbins – Jo Gray

School Children – Sue Harnick, Barb Howell,

Roberta Janotta, Molly Moorehead,

Martha Jackson, David M. Diamond,

F. Sylver Pondolfino, David Spillman

Huck Finn – Rusty Hoagland

Tom Sawyer – Larry Overmire

Muff Potter – Vaughn Hrycanous Razor

Injun Joe – William Allison

Aunt Polly – Lori Opatrny

Mary Sawyer – Sandy Noyes

Sid Sawyer – Tim Tipple

Widow Douglas – Kathy Wingerter

Joe Harper – Doug Wheat

Amy Lawrence – Amy Couch

Becky Thatcher – Julie Higgins

Judge Thatcher – Dave Stults

Doc Robinson – David Spillman

Suzie Harper – Sue Harnick

Gracie Miller – Molly Moorehead

Mrs. Harper – Sue Huffman

Mrs. Thatcher – Rebecca Dearing

Minister's Wife – Mary Ann Evans

Townspeople – Jan Honaker, Cindy Funk,

Ginny Nash, Julie Cooper,

Defense Attorney – David Spillman

Prosecuting Attorney – David M. Diamond

Sylver Pondolfino

Mrs. Johnson – Sherry Blackwood

Mrs. Babcock – Janet Morris

Nettie Edwards – Shawna L. Hixson

director – Mr. Donald Hill

asst. director – David Spillman



THE ANNIVERSARY  
by Anton Chekhov

Andrew Shipuchin – Doug Switzer  
Kuzma Khirin – Dave Briggs  
Tatyana Shipuchin – Jo Gray  
Mrs. Nastasya Merchutkin – Donalee Bowser  
Clerk – Mark Thomas  
Shareholders – Marty Cook, Larry Triplett  
director – Larry Overmire  
assistant – Mary Cook

THE PEOPLE VS. CHRIST  
by Albert Johnson

Sherry Blackwood  
Dave Diamond  
Webb Stickney  
Bruce Hare, director

THE DOCTOR IN SPITE OF HIMSELF  
by Moliere

Sammy Well, an eccentric boozier –  
David Sheldon Briggs  
Marty, his wifely burden –  
Sherry Harriett Blackwood  
Mr. Roberts, a buttinsky neighbor –  
William John Allison  
Duke, a Ranch Foreman –  
Webster Fairbanks, Stickney, Jr.  
Luke, a jealous bumpkin –  
John Kirk Sweeney  
Jackie, his wife – a fine big woman –  
Eileen Jennifer McComb  
Gerald, a Rich Rancher –  
Laurence Irl Overmire  
Lucy, his "dumb" daughter –  
Amy Lynn Brannon  
Leo, a Latin-Lover –  
Lawrence Ray Triplett  
Tillie, a hick from the sticks –  
Joanna Margaret Gray  
Pearly Mae, her daughter –  
Leanne Marie Olson  
Clarence, the man Gerald  
wishes his daughter to marry –  
Paul Taylor Couch  
director – Donald Hill  
asst. director – William Allison

A SHORT HISTORY OF FINGERS  
by H. Allen Smith

Lee Donoho  
Bill Allison  
Minnie McBride  
Steve Porter  
Eileen McComb  
David Briggs, director  
Kevin Poland, assistant

THE ZOO STORY  
by Edward Albee

Jerry – Sylver Pondolfino  
Peter – Mark Preslan  
director – Larry Overmire  
assistant – Bill Allison

THE GOOD DOCTOR  
by Anton Chekhov  
adaptation by Neil Simon

directed by Pat VanDeVoort  
"THE WRITER"  
Dave VanDeVoort  
"THE SNEEZE"  
Vickie Townsend, Scott Dittman,  
Lynn Flannery, Richard Leimbach  
"THE GOVERNESS"  
Sue Leiendecker, Deann Fleming  
"SURGERY"  
Bob Adams, Art Johnson  
"TOO LATE FOR HAPPINESS"  
Marcy Remer, Russell Brown  
"THE SEDUCTION"  
Dave VanDeVoort, Scott  
Dittman, Linda Hierholzer  
"THE DROWNED MAN"  
Dave VanDeVoort, Bob  
Adams, Richard Leimbach  
"THE AUDITION"  
Dave VanDeVoort, Pat VanDeVoort  
"A DEFENSELESS CREATURE"  
Russell Brown, Art Johnson,  
Mary Gates Dewey  
"THE ARRANGEMENT"  
Dave VanDeVoort, Brent  
Fleming, Linda Hierholzer







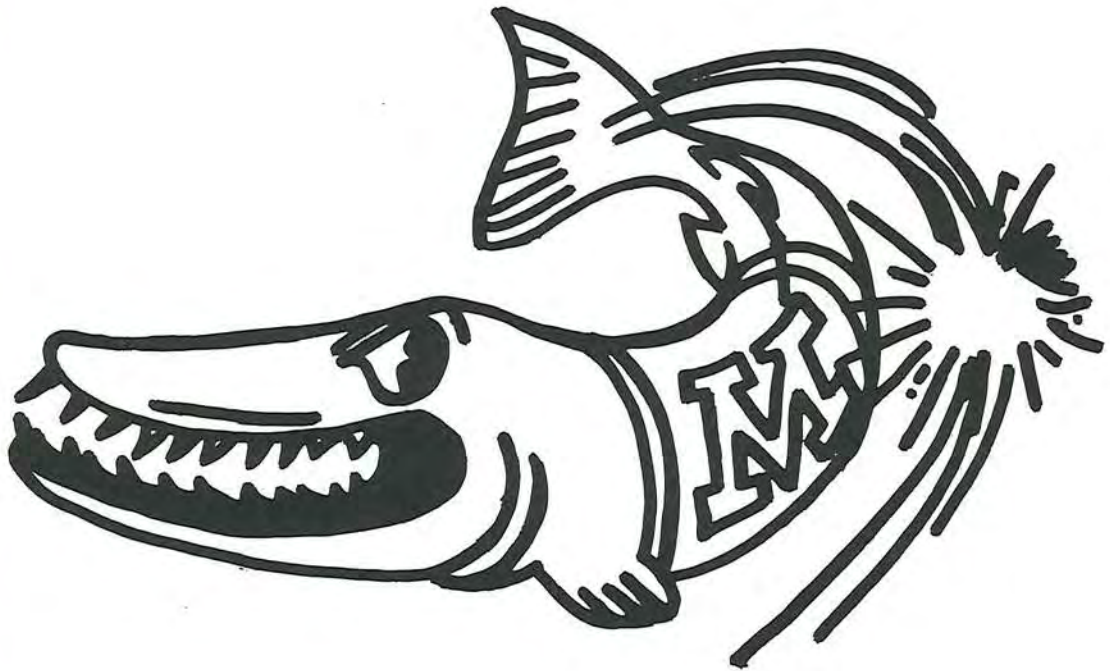

# ORGANIZATIONS



# STUDENT SENATE



Dave Smith  
Secretary

John Lee  
Vice-President

Jeff Gibbs  
President

Dana Horton  
Treasurer



Front Row: Dave Smith, John Lee, Jeff Gibbs, Dana Horton. Row 2: Linda Bahrani, Michele Matott, Meg McKain, Erin Collins, Rich Horvath, Don Mason, Tina Overholt, Roberta Janotta, Ben Gilliotte, Diana Roby, Tammy Tavenner, Karen Roman, Barb Bell. Row 3: Ron Davis, Lew Sidwell, John Frahllich, John Baird, Annette Rhodes, Dave Andrews, Dave Blumel, John Robinett, Steve Cox, Susan Fellows.







# RESIDENCE HALL STAFFS



FINNEY HALL — Front Row: Joy Westerkamp, Kay Fischer, Mary Poniatowski — student director. Row 2: Susan Fellows, Jeanette Rownd, Gretchen Hoffman, Suzie Miller.



KELLEY HALL — Front Row: Connie Ayres — student director, Molly Mock. Row 2: Geri Douglas, Suzanne Lawler, Linda Gress, Becky Hohman, Nanette Jones.

**Muskingum  
College**  
FOUNDED 1837  
VISITORS WELCOME



Tim Van Fleet  
student director



Dave Hobart



Walt Kochansky



Don Mason



Steve Porter

PATTON HALL





THOMAS HALL – Chris Danford, John Smith, Larry Overmire, John Frahllich, John Robinett, Jeff Helwig, Dave Kalsbeek— student director.



MEMORIAL AND MOORE HALLS – Front Row: Karen Markley, Barb Bell. Row 2: Paul Hudson, Jane Fenton, Pat Curby – student director, Judy Kadell – student director, Ron Mazerowski. Row 3: Lisa Oakley, Martha Thomas, Chris Rosenberg. Row 4: Brent Yager, Frank Cappetta, Kent Biegler, Terry Kelley.



# STUDENT PUBLICATIONS



Mike Catalano  
B+M Editor



Holly Schirm  
B+M Assoc. Editor

Laurel McCamey  
First Circle Editor

Karen Roman  
Muscoljuan Editor



Dave Stults



Tim Okel, Julie Blankenship and Bob Adams





Tim Okel



Larry Williams



Gary Gibson



Karen Roman



Mike Catalano



John Urian



Tim Okel, Julie Blankenship and Larry Williams



Keith Hare



Randy Bardonner, Larry Williams



# WMCO-FM AND TV-8



Steve Brown

Rick Gluszek



Rob Backstrom



John Rogers

## Administrative Personnel —

Director of Broadcasting: Steve Brown  
 Broadcast Technical Consultant: Rob Backstrom  
 Assistant Station Manager: Rick Gluszek  
 Director of Personnel and Training: Lee Bacsik  
 Program Director: Gil Frankeberger  
 News and Sports Director: Mike Andrews  
 Special Programming Director: Bob Johnson  
 Music Director: Steve Koza  
 TV News Director: John Rogers





# CENTER BOARD



Front Row: Kay Fischer – Secretary, Judy Gilkerson – President, Dr. William Gepford – Advisor. Row 2: Suzie Miller – General Events, Tina Oen – Movies, Liz Ervin – Hospitality, Sheryl Clark – Publicity, Nanette Jones – Speakers Bureau, Annette Rhodes – Coffee House, Pam Edmiston – Cultural and Educational, Dr. Arthur Wills – Advisor. Row 3: Ron Mazerowski – Publicity, Lew Sidwell – Vice President/Treasurer, Coach James Burson – Advisor, Jack Sproul – Outdoor Events, Gary Gibson – Equipment Rental. Not Pictured: Mick Amicone – Vice President/Special Events, Darlene Flaughter – Sign Shop, Bob Grass – Sign Shop, Dr. Doris Anderson – Advisor, Miss Margie Bayers – Advisor.

# WOMEN'S INTERCLU



Front Row: Kim Mangine, Karen Johns, Carol Forshey. Row 2: Joy Westerkamp, Tricia Bartley, Margie Bistline, Beth Jones – Vice President, Mary Phan – President, Diane Weizenecker – Secretary/Treasurer, Nancy Stillman. Row 3: Deb Wheatley, Nanette Jones, Deb Dearing, Mary Beth Hirsch.



# HI ALPHA THETA



HISTORY HONORARY — Front Row: Dr. William Fisk, Dr. Lorle Hesler, Larry Hall — President, Barb George — Secretary/Treasurer. Row 2: Ron Mazerowski, Meg McKain — Historian, Mary Beth Hirsch, Melinda Hardman, Karen Roman. Row 3: Galen Wilson, Kerry Emlich, Jeff Morgan, Mark Thomas, Phil Soergel, Dan Radalia.

# SIGMA TAU DELTA



ENGLISH HONORARY — Front Row: Brenda Gibbs, Laura Strickler, Candy Ober, Geri Douglas, Jennifer Pierce, Catherine Goubeaux, Liz Ervin. Row 2: John Snyder, Steve Overholt, Frank Sowa — President, Cyndi Trask, Ray Rotella, Nancy Duling.



# OMICRON DELTA EPSILON



ECONOMICS HONORARY — Front Row: Lee Travis, Barb Bauer, Doreen Susi, Molly Mock, Meg McKain, Pam Edmiston, Miss Kendra Brown. Row 2: Kirby Iler, Doug Henshaw, Biff Green — President, Steve Branam, Jeff Gibbs, Mr. John Torrens, Dr. Herbert Thomson. Row 3: Steve Porter, Doug Wheat, Dana Horton, Mike Kreke, Mr. Charles Story, Brad Ryan, Mr. Dallas Batten.

# MUSKIE PLAYERS



THEATRE HONORARY — Front Row: Leanne Olson, Janice Bromley, Judy Kadell, Webb Stickney, Larry Overmire, Pam Nicholson — President, John Rogers. Row 2: Bruce Hare, Dawn Fuller, Rob McBurney, Dave Diamond, Dave Briggs. Row 3: Sherry Blackwood, Wendy Cook, Marlene Wilson.



# MARCHING BAND



Drum Major Dave Wesebaum



Band Director Dan McDaniel





# CONCERT BAND





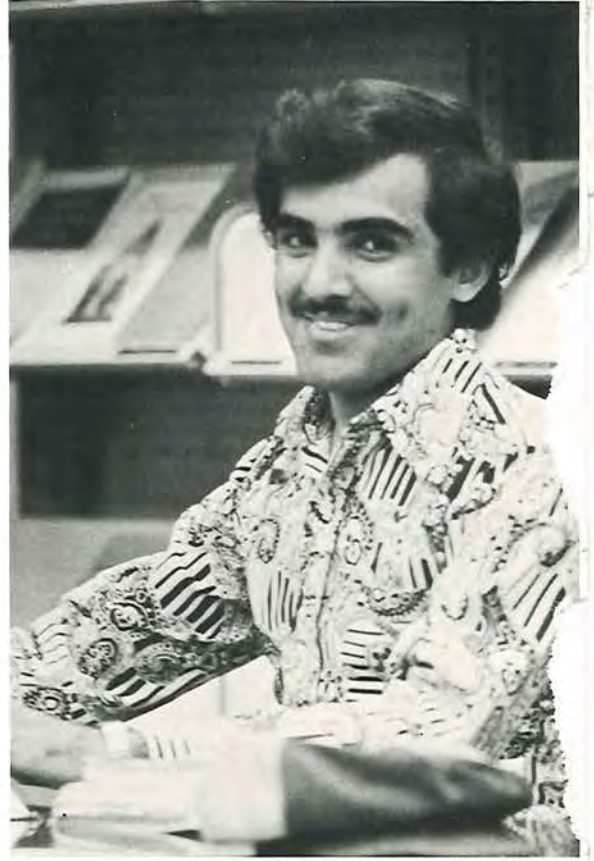



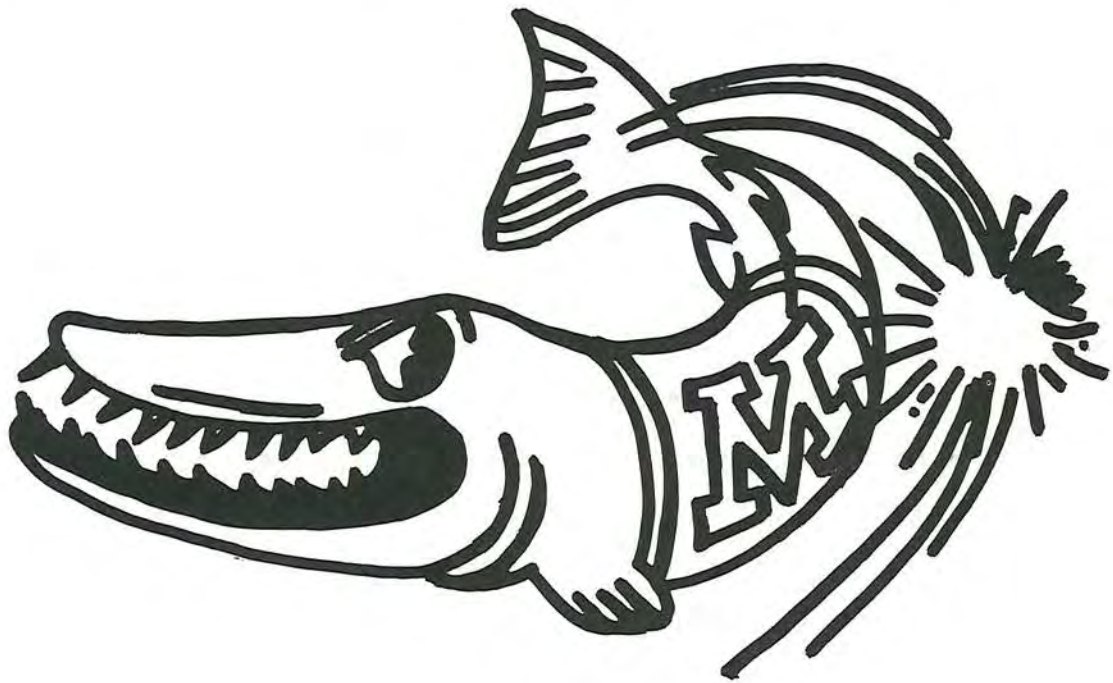

# UNDERCLASSMEN



# JUNIORS



Perry Alers



Phyllis Berghorn



Melanie Brauning



Dave Briggs



Heather Broadhurst



Frank Cappetta



Mary Carter



Mike Catalano



Dave Cater



Andy Clark



Erin Collins



Leslie Conger



Chris Danford



Cheryl Daniels



Brad Davis



Gary Davis



Joyce Dennis



Laura Dilly



Geri Douglas



Sue Douglass



Nancy Duling





Teresa Farris



Rich Feldner



Ron Fluharty



Bill Gegas



Cathy George



Ben Gillotte



Robin Hall



Steve Hammer



Doug Henshaw



Dana Horton



Rich Horvath



Carrie Huffman



Bill Hunneke



Nanette Jones



Jocelyn Karl



Mickey Keck



Dan Knox



Walt Kochansky



Judi Kocher



Val Koneck



Suzanne Lawler



Kerr Gould — exchange student from Otterbein College





Karen Markley



Don Mason



Jeff Mathias



Ron Mazerowski



Laurel McCamey



Suzie Miller



Jamie Morckel



Mike Moore



Ruth Morris



Greg Morrison



Bob Musgrave



Lisa Oakley



Randy Okey



Bill Olinger



Steve Overholt



Larry Overmire



Kevin Peck



Kevin Poland



Steve Porter



Ernie Potter







Dave Rex



Karen Roman



Brad Sharp



Bruce Shaw



Holly Shrider



Kermit Frog



Shelly Skvoretz



John Smith



John Snyder



Ron Stas



Doreen Susi



Doug Switzer



Kim Thiers



Mark Thomas



Martha Thomas



Dean Turner



Steve Tuttle



Sharon Vesco



Joy Westerkamp



Ann White



Kitty Williams



Megan Wills



# SOPHOMORES



Lisa Allen



Bill Allison



Mike Anderson



Linda Bahrani



Randy Bardonner



Jenni Bare



Tricia Bartley



Mary Benadum



Sue Bevington



Bob Bigrigg



Barb Birrell



Jud Blaine



Julie Blankenship



Kathy Board



Janice Bromley



Nancy Bronson



Kathleen Cahall



Missy Carpenter



Mindy Christopher



Connie Claggett



Sheryl Clark





Deann Colby



Paul Couch



Steve Cox



Sophomore quarterback Mark Dickerhoof



Roy Craig



Margaret Culbertson



Sage Cutler



Nancy Deyber



Chris Dillingham



Frank Doudna



Jeff East



Sherrie Eick



Liz Ervin



Amy Evans



Bruce Evans



Sue Evans



Doug Farnham



Mike Fogel



Rick Foss



Rick Frizzell



Dawn Fuller



Gary Gibson





Steve Gissiner



Rick Gluszek



Jo Gray



Vicki Gear



Steve Grenert



Mark Grubler



Ada Guinn



Judy Gummo



Donna Gween



Mohammed Hajjar



Rhonda Hakundy



Keith Hare



Marianne Heil



Diane Heiskell



Tom Hill



Janice Honaker



Diane Horstman



Joe Hubble



Martha Jackson





Is this what happens under hypnosis?



Roberta Janotta



Max Kackstetter



Kyle Kanuckel



Sue Kirsch



Kevin Kollman



Steve Krah



Jeff Lab



Sandy Lambert



Tom Lanning



Ronda Lee



Gordon Litt



Dave Lowe



Bob Malone



Kim Mangine



Mark Marino



Sue Marple



Amy Marshall



Bob Martin



Mark Martinelli



Michele Matott



Eileen McComb



John Miller





Jay Moore



Dave Mowder



Amy Novak



Candy Ober



Tina Oen



Tina Overholt



"Teacher" Liz Ervin



Janice Pennell



Doug Petsinger



Jennifer Pierce



Mark Pocratsky



Ben Potters



Dan Radalia



Harriet Rahm



Perry Reese



Annette Rhodes



Theresa Rittinger



Kathleen Robertson



Roger Robinette



Tony Robinette





Diana Roby



Dan Russell



Beth Sabiers



Kim Sample



LouAnn Sellers



Bob Schmidt



Tim Shumaker



Tom Sims



Karen Skivers



Carolyn Smith



Dave Smith



Phil Soergel



Bobbie Soloweyko



Ray Stearns



Cindy Stefl



Dan Stocker



Bob Strasser



Laura Strickler



Ruth Taylor



Tammy Tavenner



Saleh Theneyan







Kit Thomasson



Mary Torchia



Larry Triplett



Linda Vetter



Mike Viers



Dave Waite



Diane Weizenecker



Lisa Werkhaven



Terry Whitehair



Tim Wiblin



Marty Jo Wilson



Joe Witucki



Dave Wright



An enraged Tom Lanning



# FRESHMEN



Ahmed Abu-shoshah



Greg Adams



Rick Altman



Anne Anderson



Peggy Backus



John Baird



Elaine Baker



Gene Baker



Diane Baumgarner



John Beery



Craig Beveridge



Sara Beyeler



Lisa Birrell



This is a parking space?



Lee Bowman



Kim Braham



John Briggs



Dina Brown



Michelle Burriss



Mike Chandler



Jeri Cooley



Julie Cooper





Al Coreno



Amy Couch



Tonya Cozad

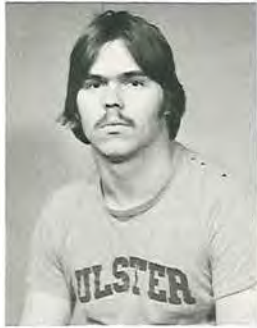

Steve Crist



Larry Cruise



Sue Cupp



Larry Cutlip



Becky Dearing



Buddy Deaton



Loretta Deinhart



Dinah DiCocco



Mark Diossi



Mary Ann Evans



Scott Farhart



Lynn Fawcett



Brenda Ferguson



Mark Ferguson



Mary Beth Ferguson



Norm Ferguson



Katy Filicky



Carla Fivecoat





Mike Flynn

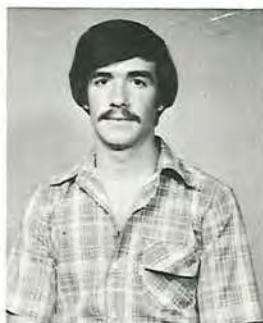

Steve Foster



Nicole Fritts



Cindy Funk



Catherine Goubeaux



Mike Griffith



Sami Halawani



Ellen Haddad



Kate Hanby



Nancy Hannaway



Cathy Harper



Tim Haun



Julie Higgins



Terry Hilborn



Nancy Hirsch



Shawna Hixson



Rusty Hoagland



Cindy Hoover



Barb Howell



Deb Hrvatin



Sue Huffman





Bill Huggins



Margie Hurless



Mark Hurst



Julie Johnston



Cindy Keck



Jeff Kern



Mike Kimberley



Liesl Lux



Mohammed Madani



Scott McBeth



Kevin McCaffrey



Sandra McHugh



Sue McQuigg



Alison Miller



Christy Miller



Lynette Milliken



Cheryl Montgomery



Pat Moore



Molly Moorehead



Janet Morris



Donald Myer





Ginny Nash



Dennis Nau



Matt Nelson



Dari Neubecker



Janet Nowe



Kathy O'Brien



Marty Olsen



Lori Opatrny



Joan Pastor



Debbie Quindlen



Doug Radabaugh



Wendy Rehus



Janis Rife



Barb Ryder



Tina Saltsman



Mike Sapper



Amy Saviers



Melanie Schantz



Barb Schock





Marian Seese



Kathy Shook



Deb Showalter

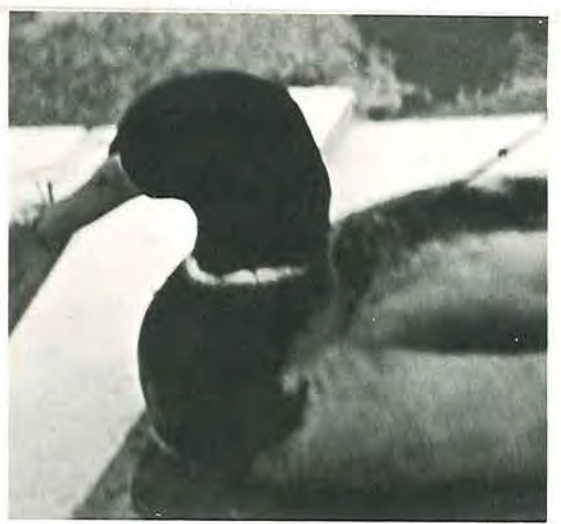

Kim Siess



Neysa Smith



Steve Smith



Carol Spence



Jill Stanley



Janet Staring



Mark Steskal



Becky Stevens



JoAnn Stout



Dave Stults



Anne Sullivan



Tracy Summers



Rich Tabler



Tricia Taffe



Beth Thomas



Kathe Tietje



Bud Touvell



Chuck Tuttle





Rich Tuttle



Francine Vagotis



Scott Van Fleet



Cathy Walter



Joan Waggenspack



Patty Warnecke



Sheff Webb



Tom Wells



Pam Wheatley



Jon Whipple



Tim Whiteman



Jeff Willoughby



Heather Wolfgang



Damon Yackey



Merritt Yackey



Janet Yasechko



Rob Zellar









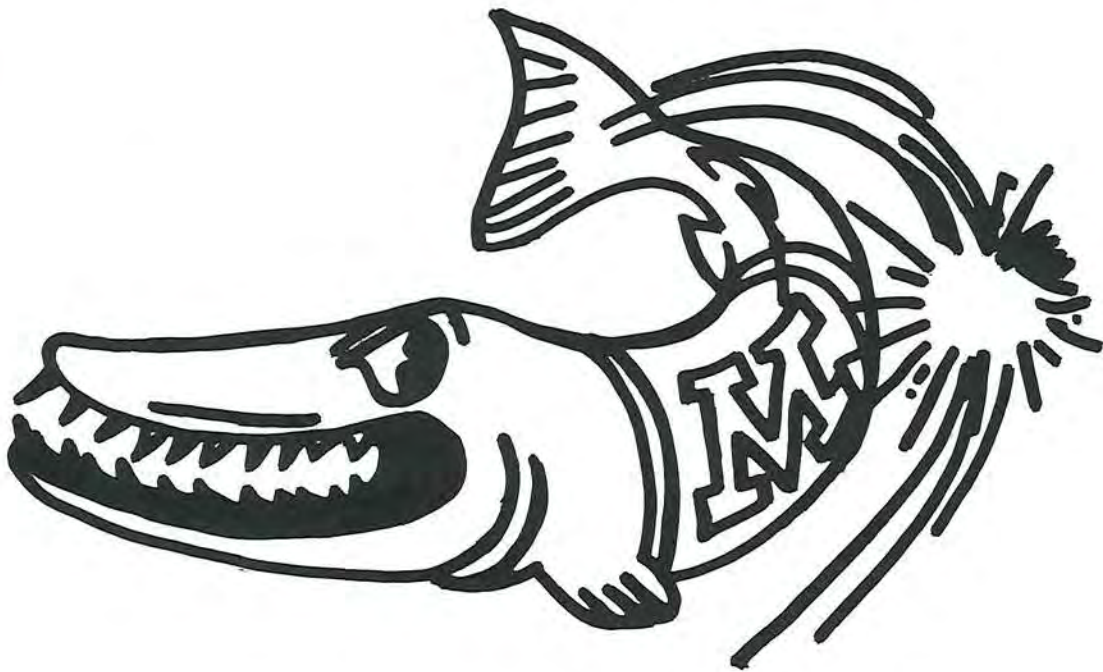

# CLUBS



DELTA

CLUB







Amy Archer  
 Katie Bare  
 Barb Barry  
 Barb Bell  
 Barb Birrell  
 Sue Carpenter  
 Sheree Cauffiel  
 Ginny Chamberlain  
 Amy Reitzel Cillian  
 Dawn Davis  
 Becky Dearing  
 Deb Dearing  
 Lee Donoho  
 Elaine Eckels  
 Louise Eschenbrenner  
 Susan Fellows  
 Martha Frankel  
 Pam Gates  
 Brenda Gibbs  
 Kelly Grady  
 Robin Gratsch  
 Vicki Grear  
 Judy Gummo  
 Ellen Haddad  
 Robin Hall

Nancy Hanaway  
 Sue Harnick  
 Tice Heckman  
 Cindy Helsel  
 Carol Hernandez  
 Denise Hodgson  
 Gretchen Hoffman  
 Cindy Hoover  
 Lisa Hoperman  
 Carrie Huffman  
 Karen Johns  
 Beth Jones  
 Suzy Kaylor  
 Carol Klein  
 Anna Kritselis  
 Suzanne Lawler  
 Sandy McHugh  
 Sue McQuigg  
 Karen Miller  
 Jay Moore  
 Dari Neubecker  
 Amy Novak  
 Sandy Noyes  
 Meg Pfaadt  
 Annette Pittman

Mary Poniatowski  
 Debbie Quindlen  
 Lori Radecki  
 Sandy Rodgers  
 Chris Rosenberg  
 Carol Sargent  
 Amy Saviers  
 Kathy Shook  
 Holly Shrider  
 Darlene Slifko  
 Rhonda Stockman  
 Jo Sturgell  
 Kathy Sutcliffe  
 Trish Taffe  
 Kathy Taylor  
 Kate Tennant  
 Kim Thiers  
 Kathy Tietje  
 Cindy Trask  
 Sharon Abbuhl Vesco  
 Marty Jo Wilson  
 Suzy Woods  
 Leanne Yoder  
 Jane Yonally



F.A.D.

CLUB







Connie Ayres  
 Barb Bauer  
 Mary Benadum  
 Dixie Blackstone  
 Julie Blankenship  
 Mary Ann Blankenship  
 Donalee Bowser  
 Carla Bunfill  
 Missy Carpenter  
 Erin Collins  
 Amy Couch  
 Sue Cupp  
 Nancy Deyber  
 Jenny Dodson  
 Pam Elder  
 Liz Ervin  
 Judy Falcsik  
 Teresa Farris  
 Carla Fivecoat  
 Darlene Flaughner  
 Annie Fledderus  
 Carol Forshey  
 Mary Beth Gartland  
 Wendy Gates  
 Judy Gilkerson  
 Joanna Gray  
 Sarah Gray  
 Ada Guinn  
 Kelli Hall  
 Kate Hanby  
 Diane Heiskell

Julie Higgins  
 Shawna Hixson  
 Jill Hollinger  
 Barb Howell  
 Deb Hrvatin  
 Chris Hughes  
 Val Koneck  
 Tammy Kuhn  
 Bev Lightbody  
 Vicki Lloyd  
 Liesl Lux  
 Kathy Mack  
 Michele Matott  
 Cheryl May  
 Minnie McBride  
 Phyllis McCleery  
 Eileen McComb  
 Jo Menster  
 Jana Montague  
 Sue Morris  
 Patti Murgatroyd  
 Ginny Nash  
 Peggy O'Connell  
 Tina Oen  
 Marsha Oliver  
 Lori Opatrny  
 Pam Pasheilich  
 Teresa Ponchak  
 Ginger Rathbone  
 Mary Regula  
 Diana Roby

Kathy Ross  
 Barb Ryder  
 Beth Sabiers  
 Anna Scheub  
 Deb Schoeppner  
 Karen Schoeppner  
 Marian Seese  
 Nancy Shearer  
 Deb Showalter  
 Karen Skivers  
 Neysa Smith  
 Bobbie Soloweyko  
 Nancy Stillman  
 Patti Stillwagon  
 Laura Strickler  
 Anne Sullivan  
 Tammy Tavenner  
 Martha Thomas  
 Joan Waggenspack  
 Gail Walsh  
 Cathy Walter  
 Diane Weizenecker  
 Lisa Werkhaven  
 Kitty Williams  
 Kathy Wingerter  
 Anita Wiseman  
 Nan Wisniewski  
 Heather Wolfgang  
 Becky Zellar



KAPPA

SIGMA

FRATERNITY

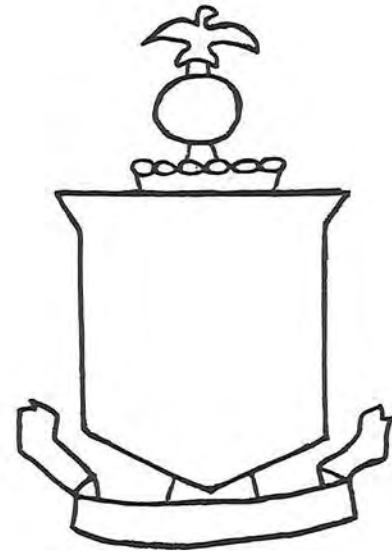





Greg Adams  
 Perry Alers  
 Dave Andrews  
 Dave AuWerter  
 Kurt Babe  
 John Baird  
 Joe Barbacci  
 Mike Berichon  
 Jud Blaine  
 Lee Bowman  
 Jon Brooks  
 Jim Campbell  
 Tom Campbell  
 Frank Cappetta  
 Nelson Chesler  
 Marty Cook  
 Steve Cook  
 Al Coreno  
 Paul Couch  
 Brad Davis  
 Mark Dice  
 Jeff Doughman  
 Mark Downing  
 John Dutro  
 Scott Farhart  
 Rich Feldner  
 Mark Ferguson

Dan Fisher  
 Ron Fluharty  
 Rick Foss  
 John Frahlich  
 Rick Fuller  
 Jetf Gibbs  
 Tag Giffen  
 Ben Gilliotte  
 Biff Green  
 Jeff Helwig  
 Nick Hennessy  
 Doug Henshaw  
 Tom Hill  
 Dave Hobart  
 Dana Horton  
 Paul Hudson  
 Steve Koza  
 Tom Lanning  
 Dana LeVan  
 John Lee  
 Don Majcher  
 Kevin McCaffrey  
 Jamie Morckel  
 Gary Oakley  
 Larry Overmire  
 Mark Pocratsky  
 Steve Porter

Ben Potters  
 Dave Rex  
 Scott Rider  
 Doug Roessler  
 David Savage  
 Bob Schmidt  
 Kevin Shell  
 Sam Shipley  
 Dave A. Smith  
 Bill Staiger  
 Web Stickney  
 Dave Stults  
 John Sweeney  
 Doug Switzer  
 Saleh Thenyan  
 Danny Toops  
 Bud Touvell  
 Larry Triplett  
 Tom Tykodi  
 Steve Wallace  
 Steve Walter  
 Sheff Webb  
 Mark Wentz  
 Dave Wesebaum  
 Doug Wheat  
 Tom Whitman  
 Tim Wiblin



KIANU

CLUB

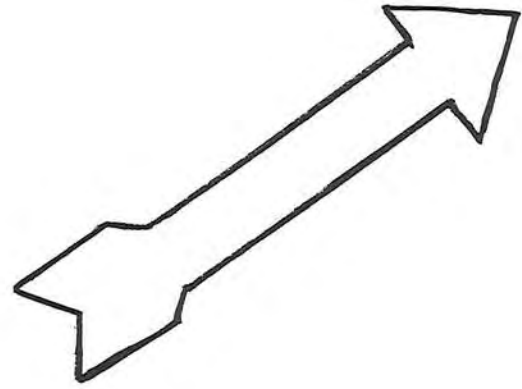





Cindy Abel  
 Lee Baker  
 Dani Banning  
 Renee Barrett  
 Deb Beitle  
 Phyllis Berghorn  
 Sue Bevington  
 Sara Beyeler  
 Lisa Birrell  
 Tami Bowling  
 Melanie Brauning  
 Luanne Cavalier  
 Kathy Chain  
 Mindy Christopher  
 Connie Claggett  
 Cheryl Daniels  
 Judy DeBolt  
 Kathy Dell  
 Suzanne Diez  
 Geri Douglas  
 Pam Edmiston  
 Kerry Emlich  
 Amy Evans  
 Sue Evans  
 Sharon Fansler  
 Jane Fenton  
 Mary Beth Ferguson  
 Ginny Firestone  
 Kay Fischer  
 Kathy Fisher

Robin Fleagane  
 Cathy George  
 Syd Gibb  
 Kathy Glass  
 Linda Gress  
 Rhonda Hakundy  
 Joan Hamilton  
 Marianne Heil  
 Mary Beth Hirsch  
 Nancy Hirsch  
 Diane Horstman  
 Patricia Jenkins  
 Julie Johnston  
 Nanette Jones  
 Harriet Kainaroi  
 Toni King  
 Sue Kirsch  
 Diana Long  
 Karin Lund  
 Kim Mangine  
 Deb Mann  
 Karen Markley  
 Beth McCandless  
 Meg McKain  
 Sharon Mead  
 Alison Miller  
 Molly Mock  
 Cinnie Morgan Martin  
 Ruth Morris  
 Suzie Miller

Jane Neptune  
 Lynn Ochkie  
 Janice Pennell  
 Jennifer Pierce  
 Patty Polhemus  
 Sue Prion  
 Donna Rios  
 Jeanette Rownd  
 Melanie Schantz  
 Holly Schirm  
 Shelly Skvoretz  
 Nancy Slack  
 Carolyn Smith  
 Carol Spence  
 Sharon Snode  
 JoAnn Stout  
 Doreen Susi  
 Mary Torchia  
 Tammy Tykodi  
 Francine Vagotis  
 Lucille Vitello  
 Ann White  
 Winnie Wolfe  
 Betsy Wolford  
 Marilyn Wuthrick  
 Carlene Wymer  
 Janet Yasechko  
 Jenny Zarney  
 Rosalyn Zatezalo



MACE

CLUB

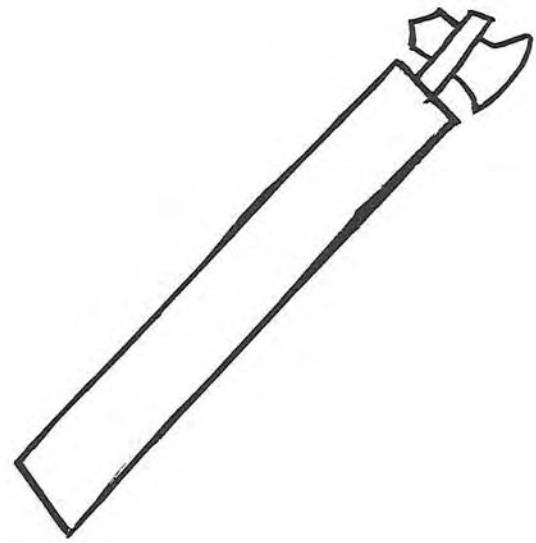





Rick Bakken  
 Scott Bates  
 Marc Bjelac  
 Bruce Blasiman  
 Ken Broz  
 Mike Carroll  
 Steve Carter  
 Dave Cater  
 Ron Cillian  
 John Coleman  
 Rick Colvin  
 Keith Cosart  
 Tim Crouse  
 Jeff East  
 Jeff Farmer  
 Andy Frye  
 Bob Gerhardstein  
 Mike Haddox  
 Steve Hartmeyer  
 Bill Haynes  
 Rich Horvath  
 Matt Huffman  
 Bill Hurley

Dave Jones  
 Mickey Keck  
 Bob Kennedy  
 Jeff Kern  
 Kevin Kirkpatrick  
 Dan Knox  
 Mike Kreke  
 Jeff Lab  
 John Luers  
 Lance Lynch  
 Bob Malone  
 Don Mason  
 Mike Mason  
 John McCarty  
 Scott McIntire  
 Tom McKeever  
 Tim McNaughton  
 John Miller  
 Jeff Morgan  
 Ray Peyton  
 Jim Pottmeyer  
 Bryan Price  
 Rick Purses

Dan Radalia  
 John Rainsberger  
 Jeff Reichelderfer  
 Tom Rohlfs  
 Scott Rollo  
 Brad Ryan  
 Dave Scholl  
 Tom Sims  
 Steve Smith  
 Kevin Snyder  
 Kevin Spears  
 Ron Stas  
 Lee Stiles  
 Dave Stout  
 Rick Turner  
 Ed Vega  
 Dave Waite  
 Steve Watters  
 Kevin Whitworth  
 Mike Winland  
 Joe Witucki



PHI  
KAPPA  
PI  
CLUB

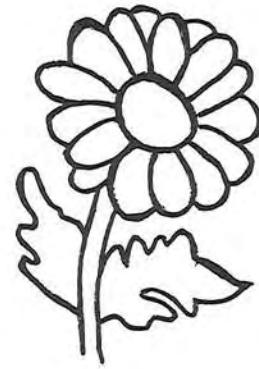





Mary Beth Baker  
 Linda Bartlett  
 Carol Bistline  
 Margie Bistline  
 Sherry Blackwood  
 Amy Brannon  
 Michelle Burris  
 Leslie Conger  
 Jeri Cooley  
 Julie Cooper  
 Mary Danner  
 Mary Ann Evans  
 Katy Filicky  
 Nicole Fritts  
 Dawn Fuller  
 Lisa Garraux  
 Alison Hand  
 Lori Hawkins  
 Becky Hohman  
 Sue Huffman  
 Vicki Hughes  
 Judy Kadell  
 Judi Kocher  
 Michele Kuhar  
 Susie Kutscherenko

Sue Marple  
 Laurel McCamey  
 Faye McPherson  
 Lynette Milliken  
 Jean Montgomery  
 Pam Nicholson  
 Barb Norris  
 Lisa Oakley  
 Candy Ober  
 Tina Overholt  
 Mary Phan  
 Brenda Swartzlander Rausch  
 Janis Rife  
 Theresa Rittinger  
 Karen Roman  
 LouAnn Sellers  
 Beth Thomas  
 Kit Thomasson  
 Patty Warnecke  
 Melanie Warren  
 Joy Westerkamp  
 Deb Wheatley  
 Megan Wills  
 Marlene Wilson



PHI  
KAPPA  
TAU  
FRATERNITY



\*1977 Group Photo, 1978 Group Photo Not Available





Bob Allan  
Rich Altman  
Lee Bacsik  
Gene Baker  
Roger Bond  
Tony Brown  
Gil Frankeberger  
Bill Gegas  
Doug Harms  
Bob Hilborn  
Terry Hilborn  
Chris Hilty  
Doug Iseman  
Tom King  
Steve Krah  
Mark Leiendecker  
Mark Marino  
Bob Martin  
Mike Maurer  
Bob McGee  
Pat Moore  
Greg Morrison

Bob Musgrave  
Randy Okey  
Steve Overholt  
Perry Reese  
John Robinett  
Dan Russell  
Jeff Russell  
Brad Sharp  
Lew Sidwell  
John Snyder  
Phil Soergel  
Dave Spillman  
Don Stauffer  
Homer Steiner  
Dan Stocker  
Jim Stoltz  
Mark Thomas  
Dean Turner  
Jeff Willoughby  
Dan Wolfe  
Mark Wolff



STAG

CLUB







Gary Allen  
 Manuel Alonso  
 Doug Bartsch  
 Kent Biegler  
 Tim Binckley  
 Scott Boyer  
 John Briggs  
 Dave Brown  
 Eric Brown  
 Dave Brunston  
 Mike Catalano  
 Bo Chess  
 Tim Coey  
 Roy Craig  
 Mike Dansby  
 Dave Diamond  
 Christopher Dix  
 Doug Farnham  
 Jeff Ferguson  
 Gus Fingado  
 Ralph Frazier  
 J.C. Frye  
 Bill Ganon  
 Jeff Grandstaff  
 Bob Groneman

Scott Hairston  
 John Hall  
 Steve Hammer  
 Tim Haning  
 Kevin Haughey  
 Bruce Hodgkinson  
 Joe Hubble  
 Bill Hunneke  
 Kirby Iler  
 Dan Johnson  
 Kevin Keiner  
 Gerry Kirkpatrick  
 Dave Kratoville  
 Glenn Kufchak  
 Jim Ladrach  
 Mark Liberatore  
 Dave Lowe  
 Gary Lowe  
 Rob McBurney  
 Kent McNair  
 Gary Mincks  
 Alan Mogan  
 Matt Nelson  
 Mike Neubecker  
 Mark Newman

Chris Paganelli  
 Doug Petsinger  
 John Porter  
 Ernie Potter  
 Charles Price  
 D.J. Richards  
 Bill Rockwell  
 John Rosenberry  
 Rick Schubert  
 Bruce Shaw  
 Keith Simmons  
 Jim Sittler  
 John South  
 Greg Stegall  
 Ron Swegheimer  
 Bart Thomas  
 Jim Thum  
 Richard Tidball  
 Jon Trent  
 Richard Walters  
 Tom Wells  
 Jon Whipple  
 Mike Whiteman  
 Brent Yager



ULSTER

CLUB

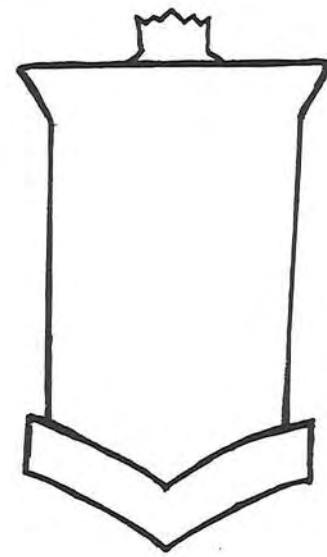





Ahmed Abuschoshah  
 Othman Aljandan  
 Bill Allen  
 Mohamed Almadani  
 Mick Amicone  
 Matt Amstutz  
 Steve Aten  
 Tim Baker  
 Brian Beeman  
 Craig Beveridge  
 John Boehm  
 Rick Bowman  
 Tim Byrne  
 Tom Carroll  
 Steve Cox  
 Jim Crawford  
 Steve Crist  
 Sage Cutler  
 Jim Damasciewicz  
 Ron Davis  
 Harry Deaton  
 Mark Dickerhoof  
 Chris Dillingham  
 Mark Dugan  
 Randy Duncan  
 Werner Emmrich  
 Herb Fitzer  
 Dave Fitzgerald  
 Bob Gasser

Gary Gibson  
 Steve Gissiner  
 Mike Green  
 Mark Grubler  
 Matt Haas  
 Mohammed Hajjar  
 Mark Hurst  
 Bruce Jones  
 Max Kackstetter  
 Kevin Kollman  
 Robin Kollman  
 Bill Kreienberg  
 Ken Kruse  
 Dave Litt  
 Mark Mahaffey  
 Dave Manley  
 Deni Marken  
 Bernie Maxwell  
 Ron Mazerowski  
 Scott McBeth  
 Art McMinn  
 Pat McQuillan  
 Jim Mohr  
 Jon Moore  
 Mike Moore  
 Dave Mowder  
 Peter Neumann  
 John Niccolls  
 Scott Oberholzer

Paul Pardi  
 John Parrott  
 Rick Parrott  
 Kevin Peck  
 Ron Petronio  
 Alan Ponchak  
 Carl Raines  
 Roger Robinette  
 John Rogers  
 Rick Schmied  
 Dave Sickinger  
 Tom Stevenson  
 Bob Strasser  
 Steve Struhar  
 Dean Taylor  
 Bill Tereshko  
 Chuck Tuttle  
 Steve Tuttle  
 Tim VanFleet  
 Ernie Varhola  
 Dan Wallick  
 Dan Wesson  
 Tim Whiteman  
 Dave Wright  
 Ken Writesel  
 Damon Yackey  
 Merritt Yackey  
 Rob Zellar



# FALL PLEDGE DAY ...

IN THE RAIN AND MUD





# SPRING PLEDGE DAY ...

IN THE SNOW AND ICE

























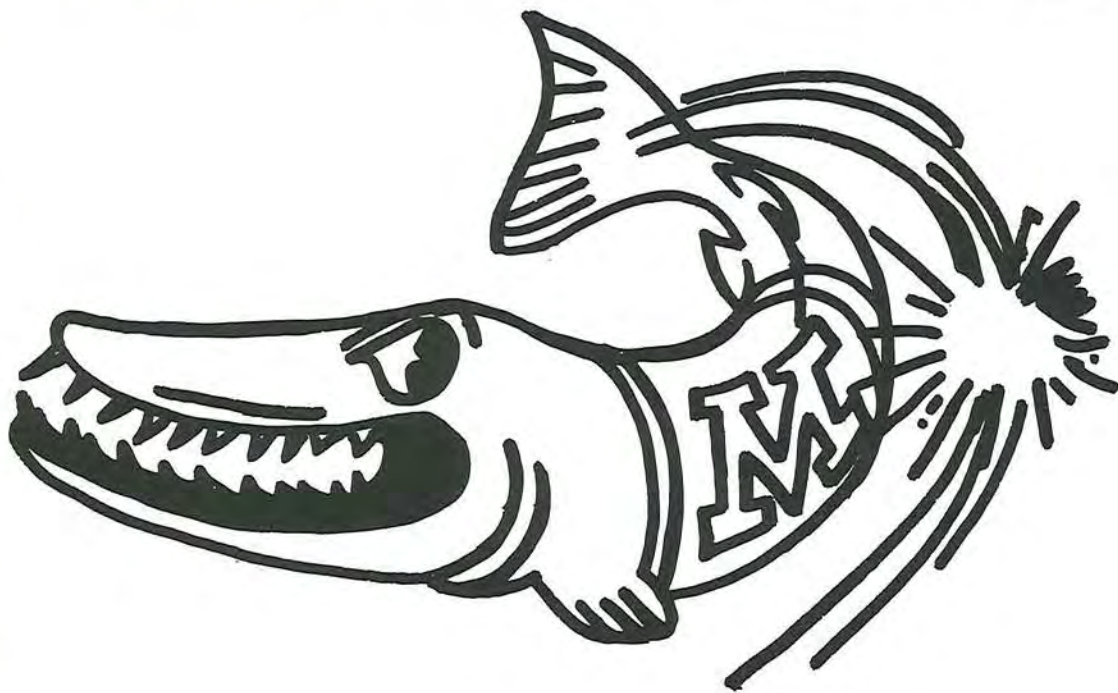

# SPORTS



# FOOTBALL



Front Row: Head Coach Al Christopher, Matt Seifert, Ray Peyton, Jeff Morgan, Dan Wesson, Rick Colvin, Jeff Farmer, Scott Rollo, Asst. Coach Jim Heacock. Row 2: Asst. Coach Dave McMichael, John Luers, John McCarty, Tim McNaughton, Scott McIntire, Jim Pottmeyer, Lee Stiles, Mark Bjelac, Amos Mims, Asst. Coach Ty Clarke. Row 3: Jamie Morckel, Terry Kelley, Gary Martin, Mike Haddox, Matt Huffman, Mickey Keck, Lew Sidwell, Doug Henshaw, Rick Pursas. Row 4: Chris Bova, Bill Haynes, D.J. Richards, Larry Grimes, Dave Wright, Kevin Shell, Mark Marino, Denny Newman, Ken Broz. Row 5: Steve Cox, Mark Dickerhoof, John Miller, Dan Radalia, Tim Crouse, Tom Sims, Mark Dugan, Mike Mercer, Steve Grenert, Jeff Lab, Joe

Witucki. Row 6: Mike Carroll, Rick Turner, Brian Bowman, Jim Ladrach, Steve Carter, Dave Jones, Jeff Reichelderfer, Scott Oberholzer, Dan Peterson, Keith Stephans, Scott Bates. Row 7: Todd Davidson, Steve Crist, Bryan Jamerson, Dan Wallick, Tim Byrne, Craig Beveridge, Jim Damasiewicz, Andy Frye, Mark Davies, Todd Morckel, Kevin Raabe. Row 8: Jeff Kern, Dave Hottinger, Mike Chandler, Jeff Stinson, Okie Martin, Scott VanFleet, Gary Lowe, Jerry Collins, John Bell, Bob Davis, Steve Smith. Row 9: Equipment Mgr. — Don Richardson, Trainer Dave Litt, Trainer Kirby Iler, Trainer Mike Winland, Student Coach Werner Emmrich.



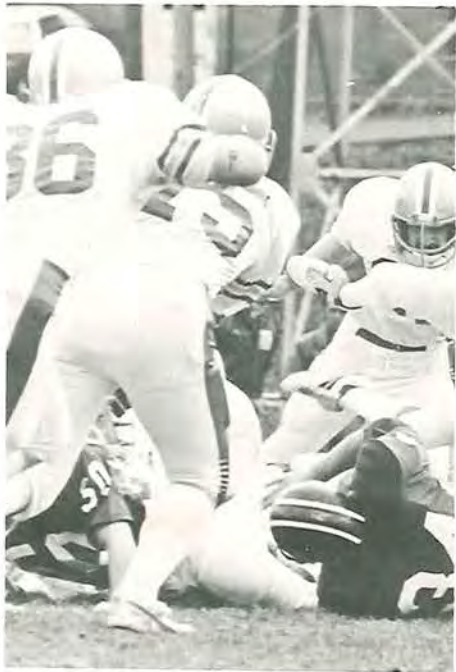





**SCORES**

	MC	OPP
Marietta	27	14
Baldwin Wallace	21	35
Denison	48	14
Ashland	37	28
Wooster	28	18
Heidelberg	28	0
Ohio Northern	35	18
Capital	31	14
Wittenberg	14	41







## FOOTBALL CHEERLEADERS



Left to Right: Tom Hill, Nancy Deyber, Mark Downing, Lisa Oakley, John Frahlich, Suzy Miller, Steve Wallace, Bobbie Soloweyko, Brad Davis, Diane Weizenecker.





# CROSS COUNTRY



Left to Right: Coach Jim Burson, Kevin Spears, Mark Downing, Dave Blumel, Bill Olinger, Mike Mason, Lee Bowman, Amy Novak.





# SOCCER



Left to Right Kneeling: Co-captains Rick Bakken and Mick Amicone. Standing: Honesto Roaza, Tom Wells, Edgardo Navarro, Dave Cox, Jim Sittler, Rich Horvath, Bill Ganon, Mike Berichon, Roger Robinette, Roy Craig, Dave Kratoville, Kevin Kiener, Mauricio Pardo, Dave Briggs, Kevin Poland, Coach Del Crandell.





# MEN'S BASKETBALL



Front Row: Jeff Diehl, Dave Smith, Larry Hall, Steve Klamo, Dave Brunston, Pete Liptrap. Row 2: Asst. Coach Bill Brown, Kyle Kanuckel, Bart Thomas, Frank Doudna, Tom Sova, Tim Shumaker, Gordon Litt, Andy Clark, Head Coach Jim Burson.





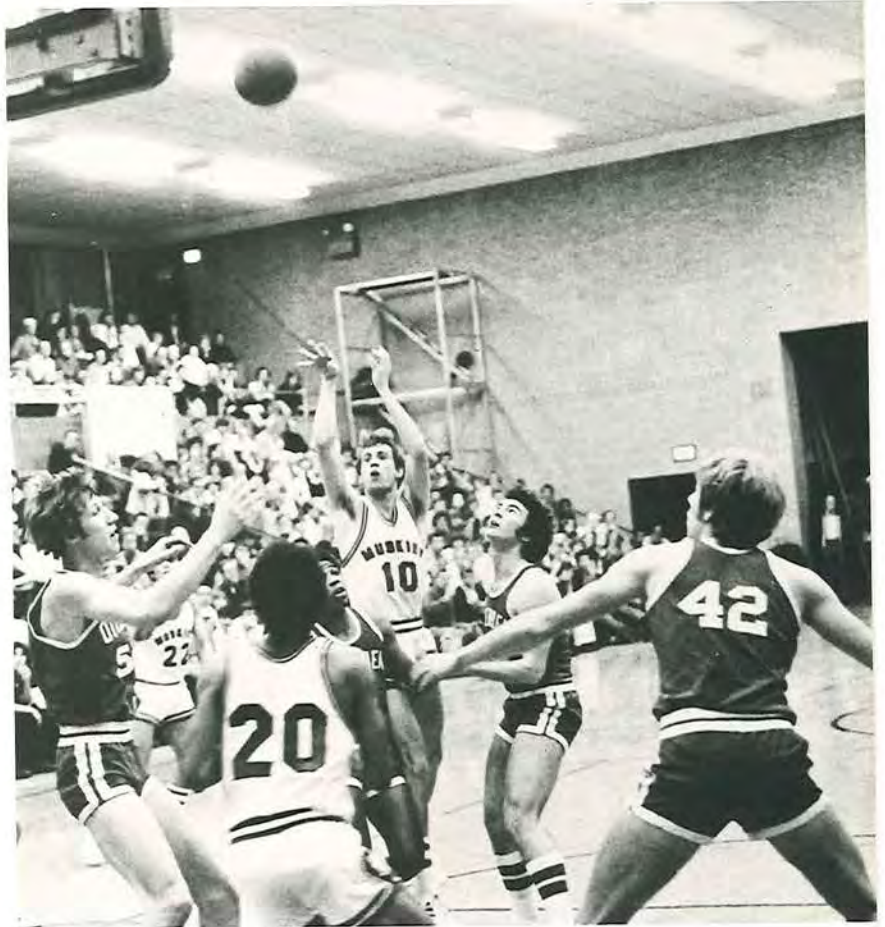



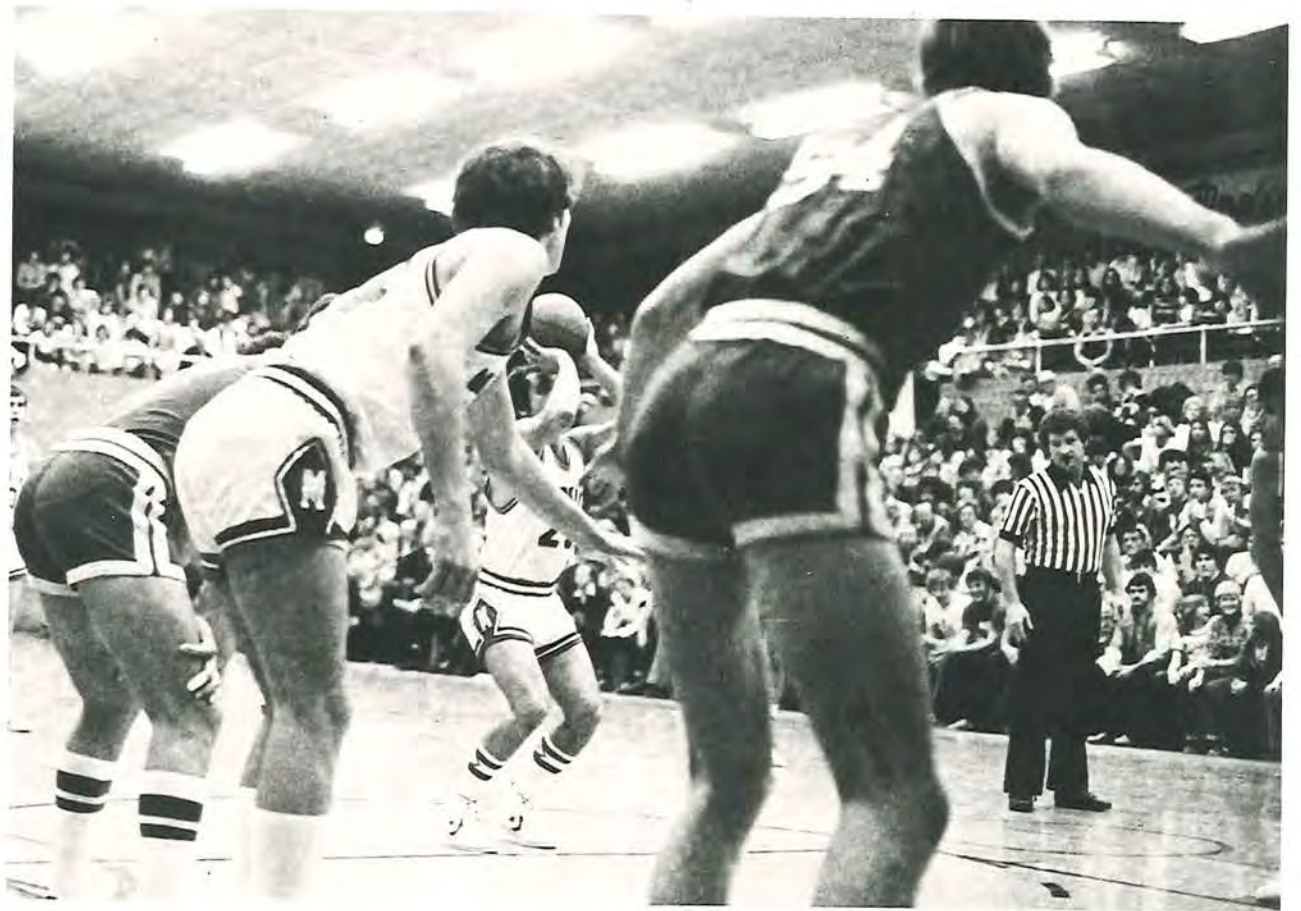

**SCORES**

	<b>MC</b>	<b>OPP</b>
Florida Southern	59	60
Rollins	49	51
Eckerd	72	62 (ot)
Heidelberg	75	70
Oberlin	94	81
John Carroll	69	52
Indiana State (Pa.)	88	59
Wisconsin-Oshkosh	92	75
Baldwin-Wallace	56	57
Denison	64	52
Otterbein	62	60
Marietta	76	72
Wittenberg	70	69 (ot)
Capital	63	55
Denison	78	56
Otterbein	68	80
Ohio Wesleyan	67	68
Marietta	43	52
Wittenberg	43	46
Capital	58	49
*Marietta	73	70
*Otterbein	53	54
*OAC Tournament Games		





## BASKETBALL CHEERLEADERS



Left to Right: Julie Higgins, Tricia Taffe, Neysa Smith, Teresa Farris, Deb Showalter, Barb Ryder, Carol Forshey.



# WRESTLING



Front Row: Greg Stegall, Tim Wiblin, Mike Moore, Tom McKeever, Dean Turner, Don Mason. Row 2: Coach Dave McMichael, Ron Petronio, Larry Grimes, Dan Knox, Bob Hach, Mike Mason, Bill Hurley, Student Asst. Dave Scholl. Row 3: Scott Hairston, Alan Ponchak, Dan Wesson, Mike Sapper, Kevin Peck, Scott Davis, Matt Nelson.



# MEN'S SWIMMING



Front Row: Damon Yackey, Chuck Tuttle, John Briggs, Spence Alleman. Row 2: Jud Blaine, Steve Tuttle, John Frahllich, Mark Ferguson, Coach Ty Clarke. Not Pictured: Pat McQuillan, Jon Moore, John Sweeney, Mike Viers.





# TRACK



Front Row: Doug Henshaw, Kent Biegler, Biff Green, Larry Triplett, Jim Damasiewicz, Jeff Stinson, Scott Van Fleet, Randy Pringle. Row 2: Merritt Yackey, John Briggs, Bill Olinger, Mike Mercer, Marty Olsen, Dave Blumel, Matt Huffman, John Bell. Row 3: Coach Chad Biegler, Doug Switzer, Craig Beveridge, Bob Schmidt, Dave Manley, Damon Yackey, Greg Adams, Dave Hobart, John Lee, Jim Campbell.





# BASEBALL



Front Row: Keith Cosart, Steve Hartmeyer, Mickey Keck, Ron Cillian, Mike Kreke, Dave Smith, Phil Roll, Jeff Grandstaff. Row 2: Steve Grenert, Jeff Reichelderfer, Bob Bigrigg, Tony Robinette, Ken Broz, Rick Walters, Steve Gissiner, Doug Petsinger. Row 3: Coach Bill Brown, Mike Lockaby, Buddy Deaton, Larry Cruise, Dave Larrick, Lynn Fawcett, Mike Griffith, Jeff Kern, Perry Reese.





# GOLF



Front Row: Tim Baker, Mark Wolff, Dana Horton, Steve Hammer. Row 2: Tim Coey, Kevin Kirkpatrick, Kevin Whitworth, Coach Al Christopher.





## MEN'S TENNIS



Front Row: Coach Joe Dubbert, Dave AuWerter, Art McMinn, Tim Haning. Row 2: Jon Trent, Tom Campbell, Tom Whitman, Steve Cook, Tim Whiteman, Bob Hilborn, Terry Hilborn, Scott McBeth, Jim Crawford, Kevin Tilton.





# FIELD HOCKEY



Front Row: Janet Angert, Tina Frangowlakis, Sarah Gray, Marlene Wilson, Teresa Farris, Dina Brown, Betsy Green, Janet Staring. Row 2: Mgr. Judy DeBolt, Mary Torchia, Donna Rios, Amy Evans, Lisa Hopermann, Deb Lewis, Babe Pierce, Lee Baker, Lucille Vitello, Coach Donna Newberry.







Front Row: Janet Nowe, Joan Pastor, Sue Randaccio. Row 2: Sue Marple, Deb Beitle, Tonnya Cozad. Row 3: Theresa Rittinger, Ellen Giangiulio, Carol Lee. Row 4: Ann White, Kit Thomasson, Diane Horstman. Row 5: Tracy Carter, Kathy Ross, Coach Joyce Krumpe.

## WOMEN'S SWIMMING





# VOLLEYBALL



Front Row: Kelly Grady, Kathy Mack, Judi Kocher, Deb Schoeppner, Lisa Oakley, Peggy Backus. Row 2: Coach Sue Wilinon, Karen Schoeppner, Barb Norris, Annette Pittman, Meg Pfaadt, Lynn Blevins, Diane Weizenecker.



# WOMEN'S BASKETBALL



Front Row: Kathy Mack, Diane Horstman, Lynn Blevins, Cindy Abel. Row 2: Debbie Lewis, Kelli Hall, Ann White, Barb Norris, Peggy Backus. Row 3: Coach Donna Newberry, Jana Montague, Lisa Werkhaven, Cathy Woolf, Asst. Judy DeBolt.



# WOMEN'S TENNIS



Front Row: Amy Evans, Tina Oen, Amy Novak, Lucille Vitello. Row 2: Jeanette Rownd, Francine Vagotis, Toni King, Betsy Patton, Donna Rios, Coach Sue Wilkinson.

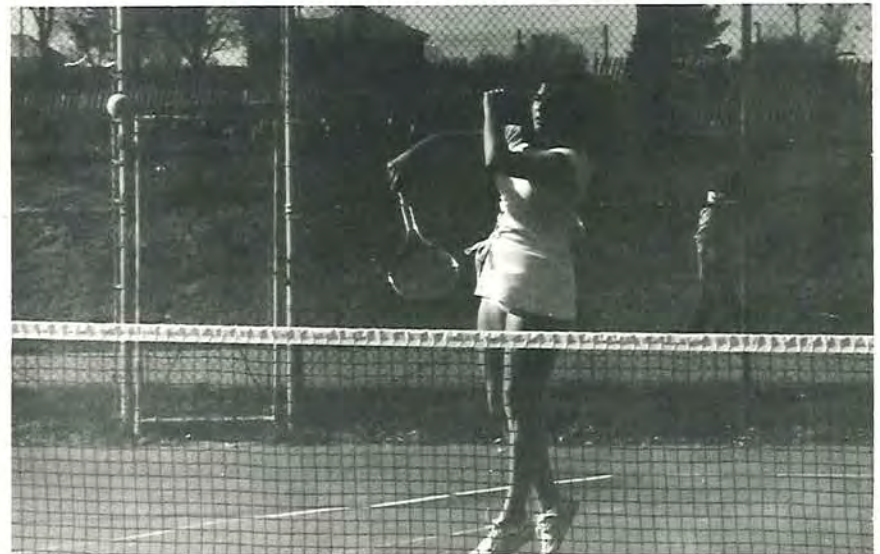
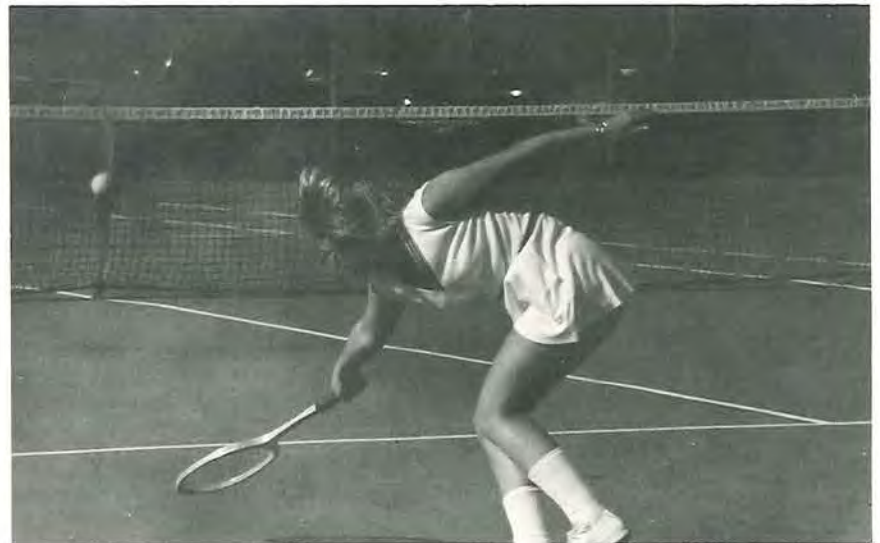



# SOFTBALL



Front Row: Judy DeBolt, Sue Cupp, Diane Horstman, Kathy Mack, Cindy Abel, Sarah Gray. Row 2: Coach Donna Newberry, Peggy Backus, Karen Schoeppner, Kelli Hall, Wendy Gates, Anita Wiseman, Lisa Hoperman, Amy Saviers, Asst. Teresa Farris.





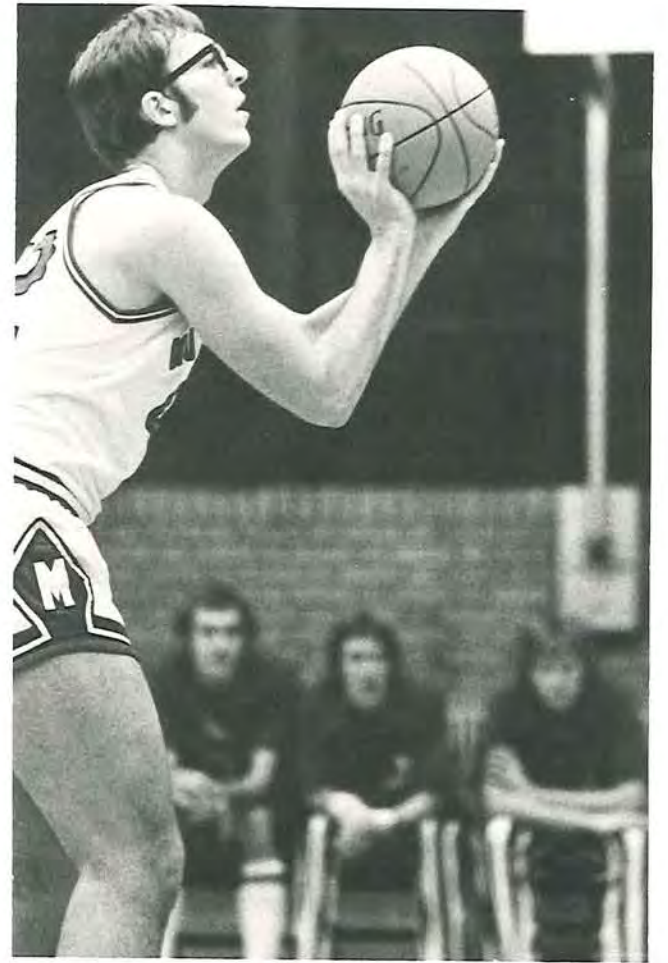



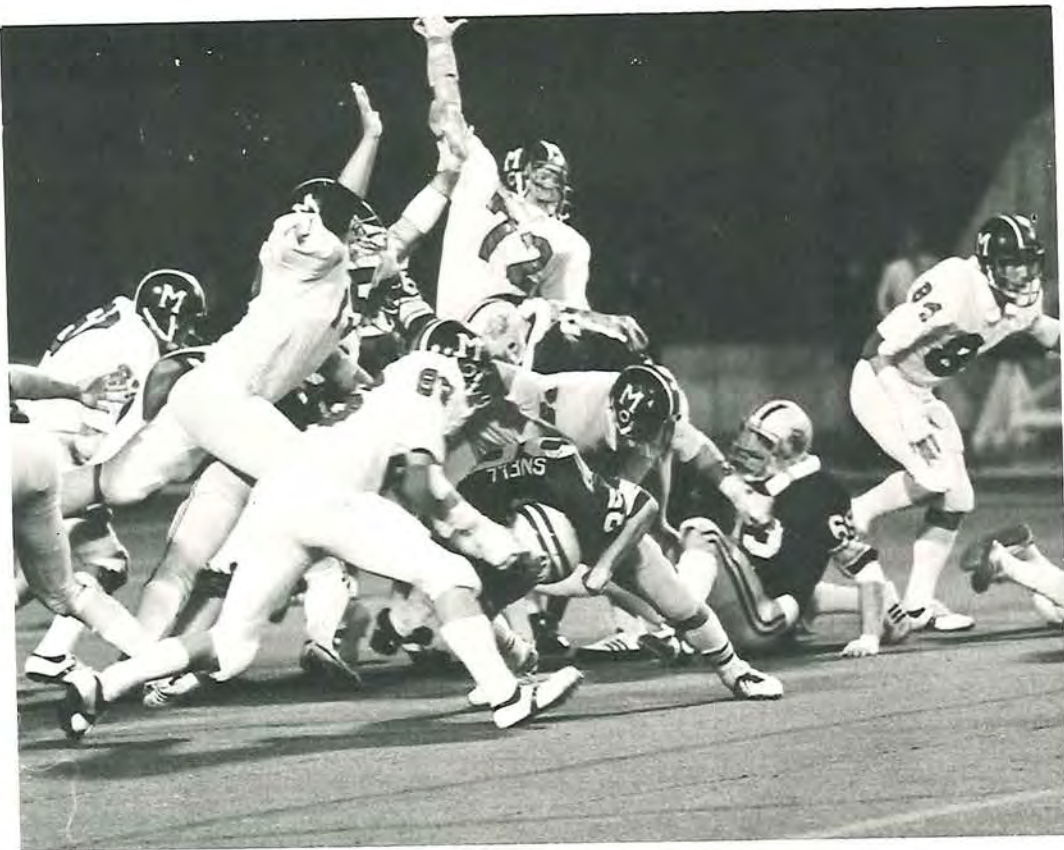



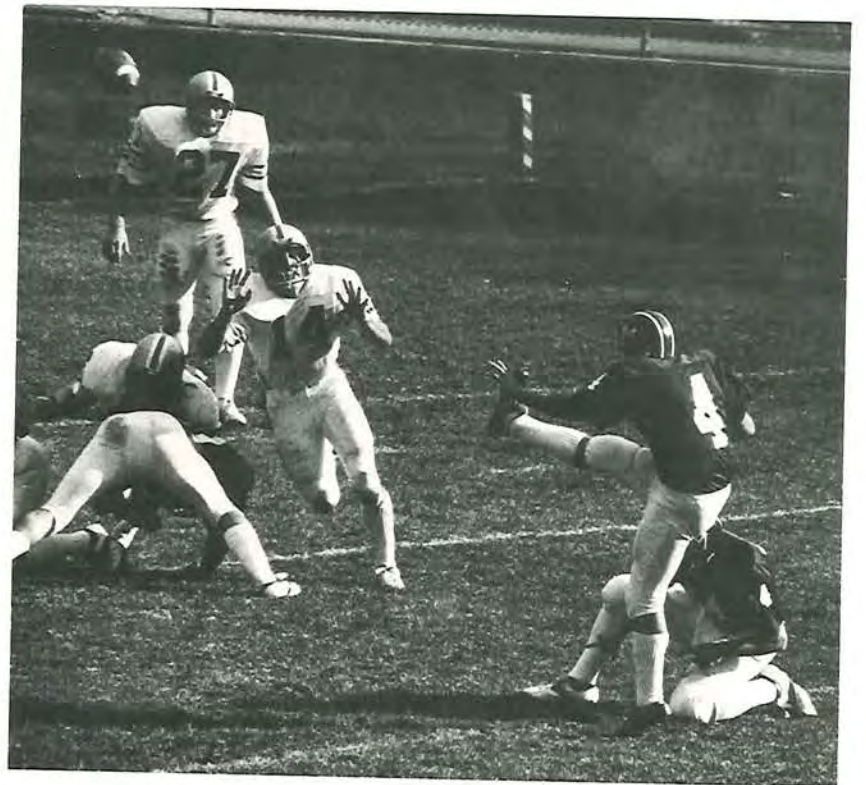
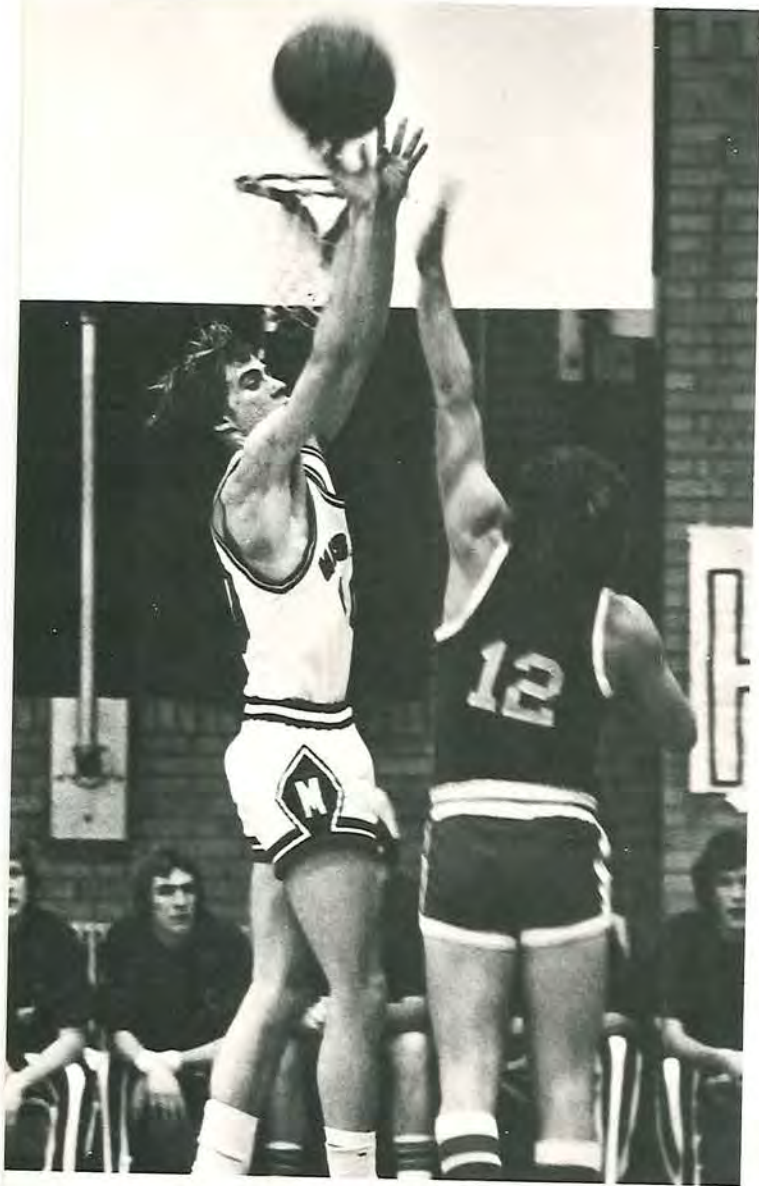



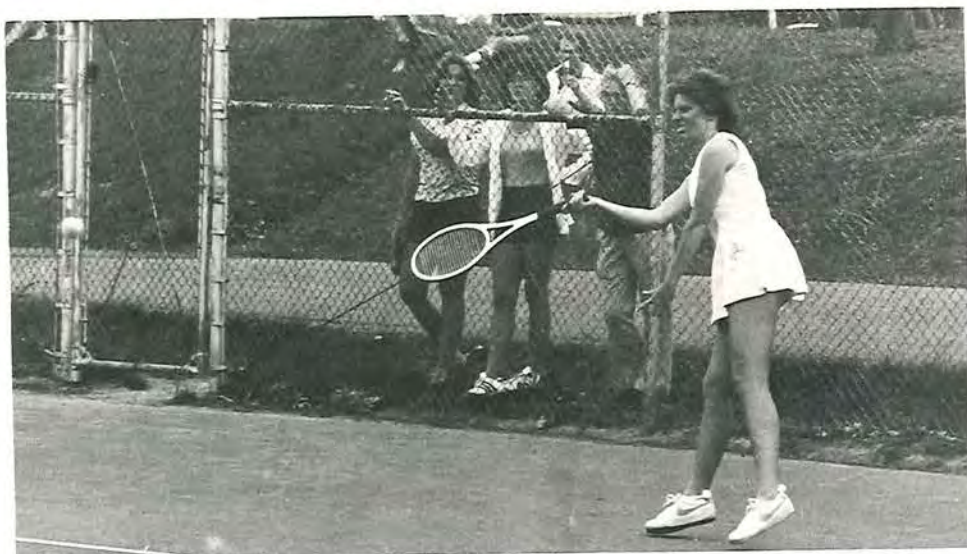



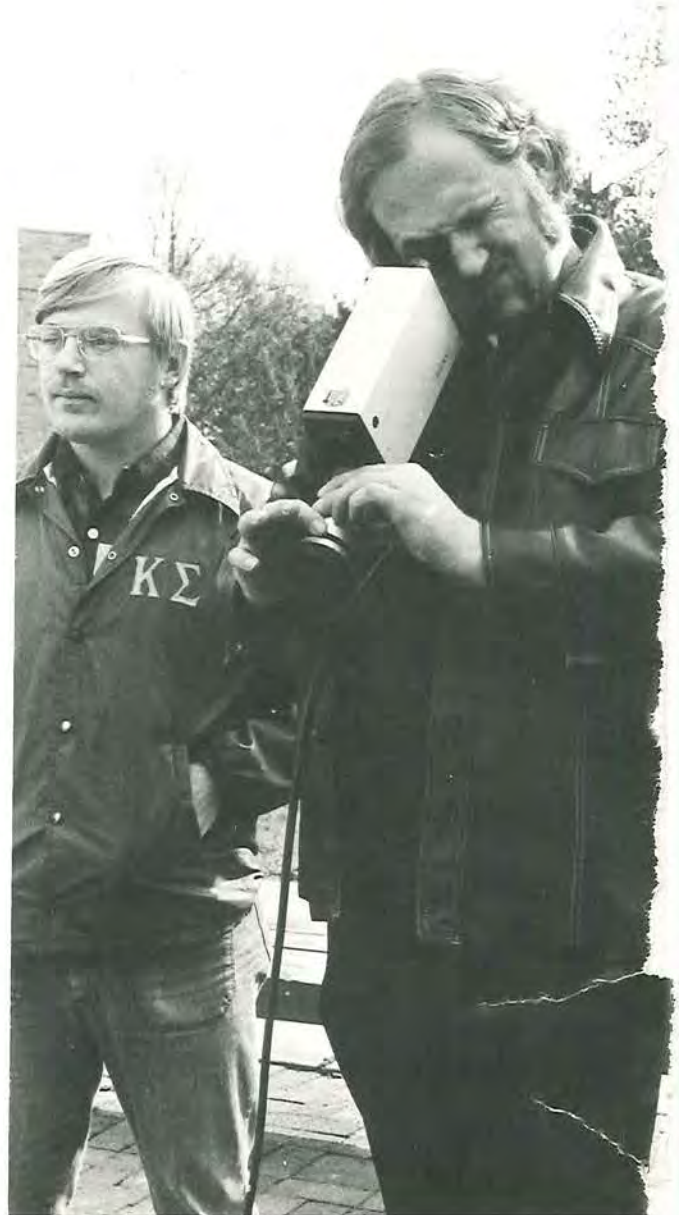
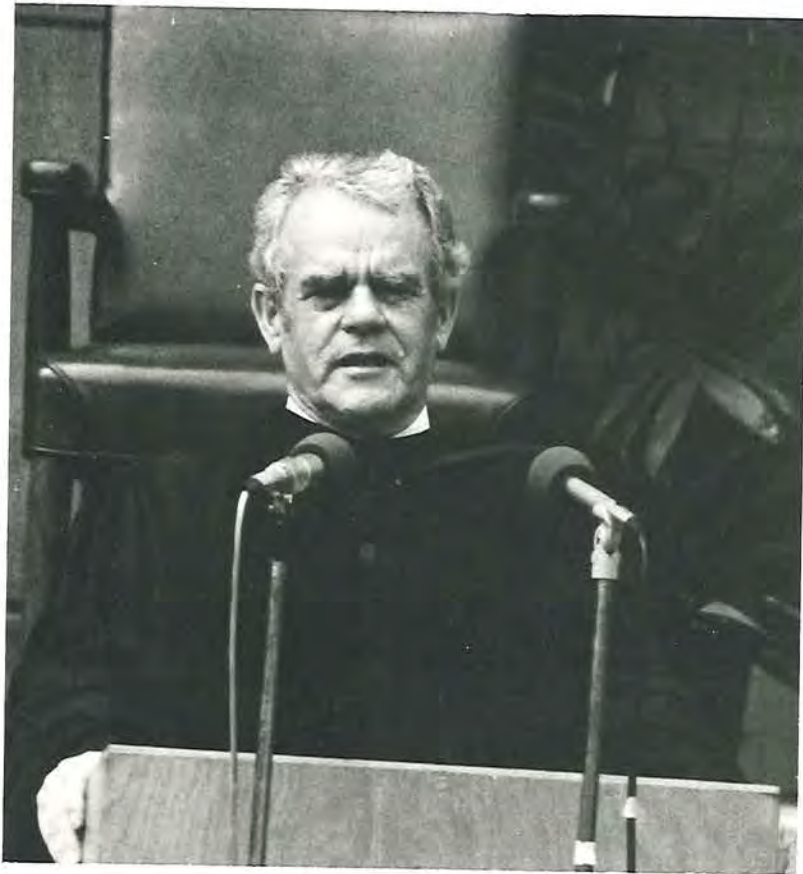



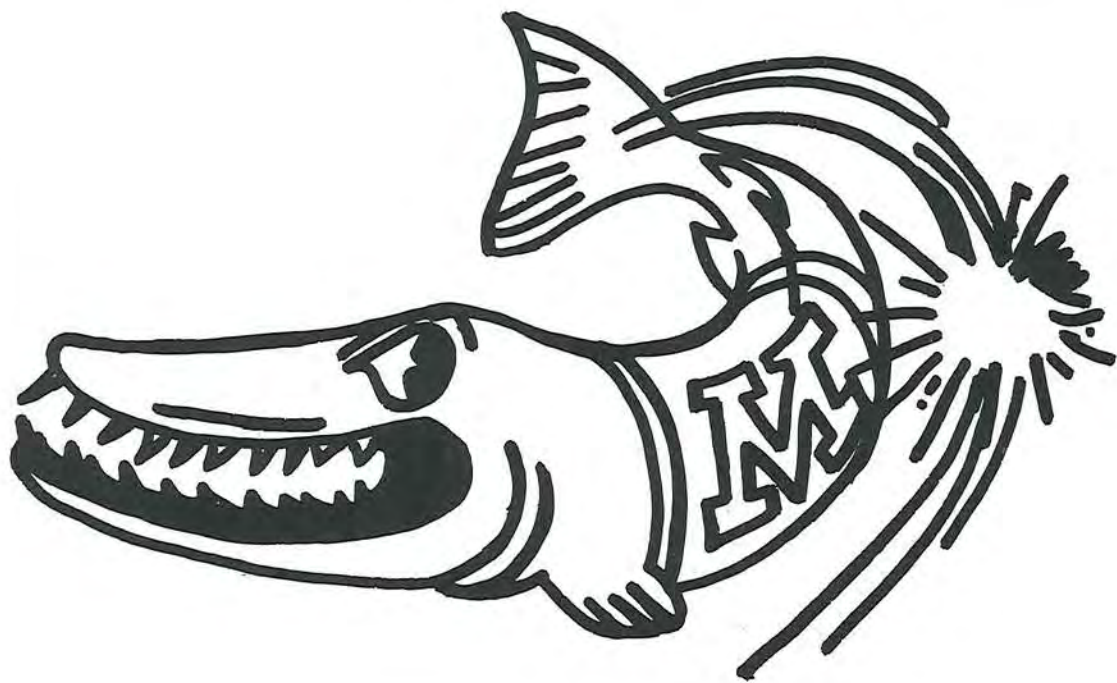

# FACULTY AND ADMINISTRATION





Miss Catherine Johnson, Mr. Louis Palmer and Claudio



Mr. Wendell Upchurch



Mrs. Katherine Schnitker



Mr. Dan McDaniel



Dr. Jack Peterson



---

## ARTS

### ART

MARY GATES DEWEY, Instructor in Art (1977)  
B.A. — Cleveland Institute of Art

LOUIS O. PALMER, Associate Professor of Art (1956)  
B.A. — Lake Forest College, M.A. — University of Chicago

WENDELL UPCHURCH, Assistant Professor of Art (1975)  
B.A. — Morehead State College, M.F.A., M.A. — Bowling Green University

### MUSIC

CATHERINE A. JOHNSON, Assistant Professor of Music (1967)  
B.A. — Ohio Wesleyan University, M.M. — Northwestern University

DOUGLAS LYLE, Associate Professor of Music (1961)  
B.A., B.S. — University of Minnesota, M.S., Ph.D. — University of Wisconsin

DANIEL McDANIEL, Instructor in Music (1977)  
B.A. — Ohio University, M.M.E. — University of Cincinnati

JACK LEE PETERSON, Professor of Music (1956)  
B.M., M.M. — Cincinnati Conservatory of Music, D. of Mus. — Florida State University

WOODROW PICKERING, Professor of Music (1951)  
B.A. — Berea College, M.A. — New York University

KATHERINE SCHNITKER, Assistant Professor of Music (1943-49, 1968)  
B.S. — Carthage College, M.M. — Northwestern University

### THEATRE

See HUMANITIES





Dr. Earl Riggle



Mr. Byron Townsend



Coach Jim Burson



Coach Al Christopher







Coach Ty Clarke



Miss Joyce Krumpe



Coach Dave McMichael



Miss Donna Newberry



Mrs. Helen Richey



Mr. Ed Sherman



# EDUCATION

## EDUCATION

STEVE KOKOVICH, Associate Professor of Education (1976)  
B.A. – Muskingum College, B.S. – Ohio State University, M.Ed., Ph.D. – Ohio University

EARL L. RIGGLE, Associate Professor of Education (1950)  
B.S. in Ed., M.A., Ph.D. – Ohio State University

SHIRLEY ELOISE SMITH, Assistant Professor of Education (1977)  
B.S. in Ed., M.Ed. – Ohio University

BYRON J. TOWNSEND, Assistant Professor of Education (1964)  
B.S. in Ed. – Moorhead State College, M.Ed. – Montana State College

## PHYSICAL AND HEALTH EDUCATION

WILLIAM BROWN, Instructor in Physical and Health Education (1977)  
B.S. – Wittenberg University, M.Ed. – Miami University

JAMES F. BURSON, Professor of Physical and Health Education (1964)  
B.A. – Muskingum College, M.A., Ph.D. – Ohio State University

ALBERT R. CHRISTOPHER, Assistant Professor of Physical and Health Education (1970)  
B.S. in Ed. – Ohio University, M.A. – Xavier University

TY CLARKE, Instructor in Physical and Health Education (1976)  
B.A. – Muskingum College, M.A. – Ohio State University

JAMES M. HEACOCK, Instructor in Physical and Health Education (1973)  
B.A. – Muskingum College, M.A. – Bowling Green State University

JOYCE KRUMPE, Instructor in Health and Physical Education (1976)  
B.S., M.E. – University of Cincinnati

DAVID McMICHAEL, Instructor in Physical and Health Education (1975)  
B.A., M.A. – Bowling Green State University

DONNA JEAN NEWBERRY, Instructor in Physical and Health Education (1974)  
B.A. – Glenville College, M.A. – Ohio University

HELEN T. RICHEY, Instructor in Physical and Health Education (1958)  
B.A. – Muskingum College

EDGAR SHERMAN, Professor of Physical and Health Education (1943)  
B.A. – Muskingum College, M.A. – Ohio State University

SUSAN WILKINSON, Instructor in Physical and Health Education (1977)  
B.S. – Findlay College, M.Ed. – Miami University





Dr. Ted Hall

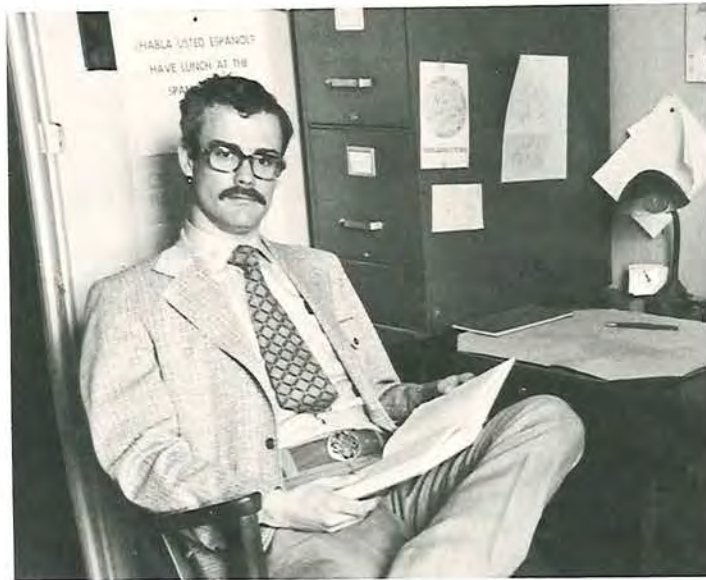

Dr. Russ Brown



Dr. Bill Schultz



Dr. Mirco Mitrovich



Dr. Arthur Wills





Dr. Ed Barrett



Dr. Russ Hutchison



Dr. Bill McClelland

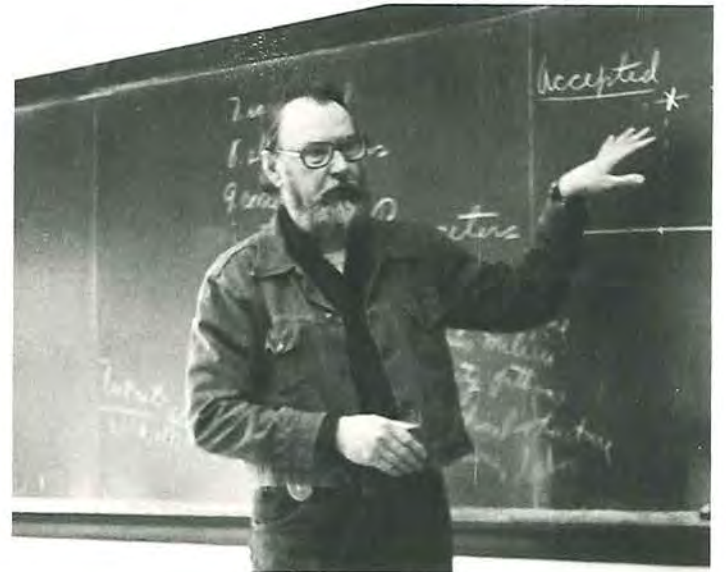

Dr. John McKenney







Mr. Steve Brown



Dr. Don Hill



Miss Martha Moore



Mrs. Pat Van De Voort





# HUMANITIES

## ENGLISH

ALAN J. CHAFFEE, Assistant Professor of English (1970)

B.A. – Wayne State University, Ph.D. – Pennsylvania State University (On Sabbatical Leave, 1977-1978)

THEODORE DANA HALL, Assistant Professor of English (1971)

A.B. – University of Michigan, M.A., Ph.D. – Syracuse University

JAMES RICHARD NICHOLS, Associate Professor of English (1969)

B.A. – Union College, M.A., Ph.D. – University of North Carolina

WILLIAM J. SCHULTZ, Assistant Professor of English (1968)

B.A. – Hastings College, M.A. – University of Arkansas, Ph.D. – Kansas State University

ARTHUR WILLS, Professor of English (1966)

B.A. – University of Denver, Ph.D. – University of Kansas

## LANGUAGES

MARGARET E. BAYERS, Instructor in French (1977)

B.A. – Muskingum College, M.A. – Western Michigan University

RUSSELL BROWN, Assistant Professor of Spanish (1975)

B.A. – Ohio Wesleyan University, M.A., Ph.D. – University of Wisconsin

MIRCO MITROVICH, Professor of French, German and Russian (1961)

Abitur-State Real Gymnasium, Vranje, Yugoslavia B.A., M.A., Ph.D. – University of Illinois



---

## RELIGION AND PHILOSOPHY

- J. EDWARD BARRETT, Professor of Religion (1964)  
B.A. — Susquehanna University, B.D., Th.M. — Princeton Theological Seminary, Ph.D. — University of St. Andrews
- J.B. ELKINS, Associate Professor of Religion and Philosophy (1962)  
B.A. — Rice University, B.D. — Southern Methodist University, Ph.D. — University of St. Andrews (On Sabbatical Leave, 1977-78)
- RUSSELL S. HUTCHISON, Professor of Religion (1956)  
B.A., D.D. — Monmouth College, B.D. — Pittsburgh-Xenia Theological Seminary, Th. M. — Louisville Presbyterian Theological Seminary, Ph.D. — University of Pittsburgh
- WILLIAM L. McCLELLAND, Professor of Religion (1956)  
B.A. — Westminster College, B.D., Th.M. — Pittsburgh-Xenia Theological Seminary, Ph.D. — Princeton Theological Seminary
- JOHN L. McKENNEY, Associate Professor of Philosophy and Religion (1963)  
B.A. — Ohio Wesleyan University, M.A., Ph.D. — Ohio State University

## SPEECH COMMUNICATION AND THEATRE

- STEPHEN E. BROWN, Instructor in Radio and Television (1974)  
A.A. — Sauk Valley College, B.A., M.A. — Illinois State University
- JUDSON D. ELLERTSON, Assistant Professor of Speech Communication (1964) B.A., B.S. in Ed., M.A. — Bowling Green State University (On Special Academic Leave, 1977-78)
- BRENT L. FLEMING, Instructor in Theatre (1977)  
B.S. in Ed. — Emporia Kansas State College, M.A. — Texas Tech University
- DONALD HILL, Associate Professor of Theatre (1959)  
B.A. — Muskingum College, M.A. — Western Reserve University, M.F.A. — University of Iowa, Ph.D. — University of Minnesota
- MARTHA C. MOORE, Associate Professor of Speech Communication (1948)  
B.A. — Muskingum College, M.A. — Ohio State University
- PATRICIA VAN DE VOORT, Instructor in Speech Communication (1977)  
B.S., M.S. — Illinois State University





Dr. Clem Dasch



Dr. David Quinn



Mr. Bill Reist

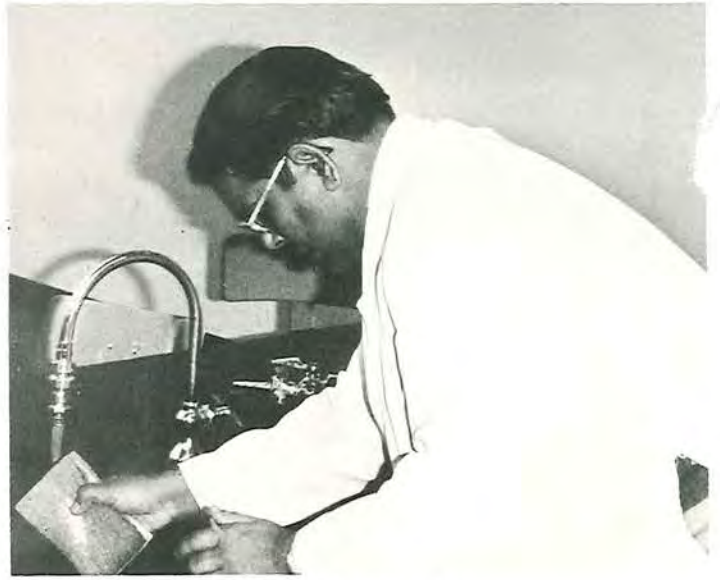

Dr. Vishnu Saksena

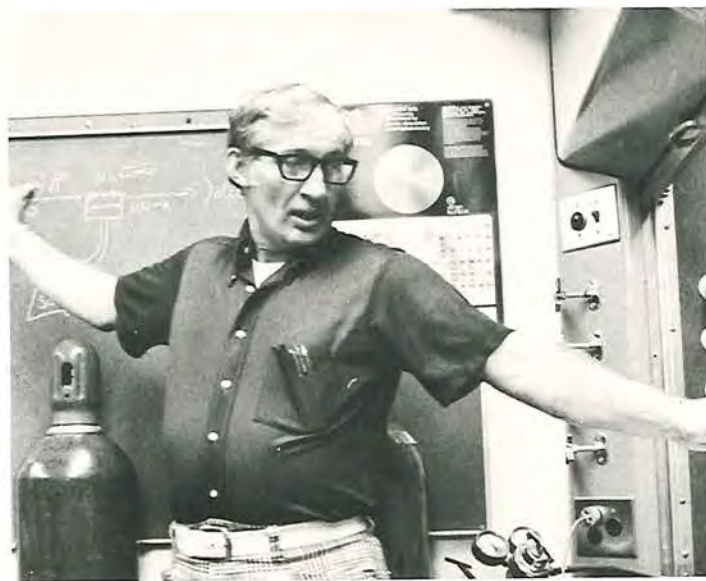

Mr. Rudy Gerlach



Dr. Eric Grotzinger



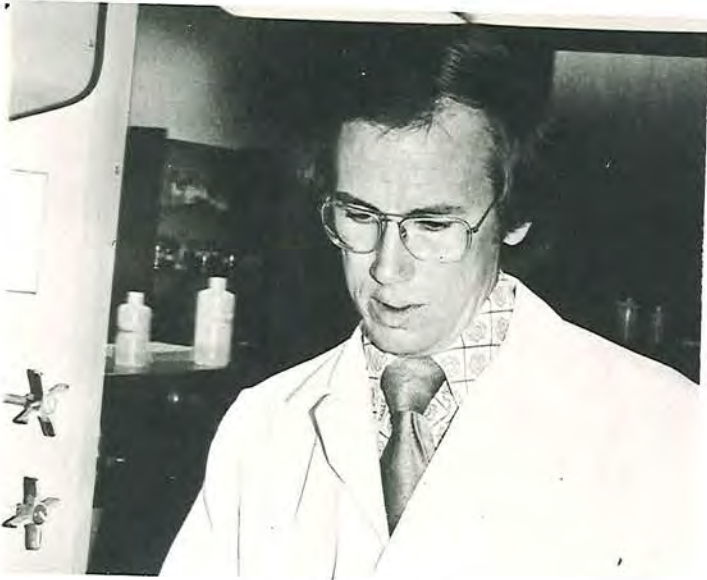

Dr. Bob Landolt



Dr. William Wallace



Dr. Charles Frye



Dr. Jack Kovach



Dr. Jim Meyers



Mr. Jack Cundiff





Mrs. Dorothy Knight



Dr. Jim Smith



Dr. Larry Zettel



Dr. Coleman Knight



Dr. Merrell Crandell



---

## NATURAL SCIENCES

### BIOLOGY

CLEMENT E. DASCH, Professor of Biology (1953)  
B.S. – Ph.D. – Cornell University

DAVID L. QUINN, Professor of Biology (1966)  
B.S. – Washington and Jefferson College, Ph.D. – Purdue University

WILLIAM KARL REIST, Assistant Professor of Biology (1966)  
B.S. – Alma College, M.S. – University of New Hampshire

VISHNU P. SAKSENA, Professor of Biology (1968)  
B.S., M.S. – Banaras University, India, Ph.D. – University of Oklahoma

### CHEMISTRY

E. RUDOLPH GERLACH, Associate Professor of Chemistry (1957)  
B.S. – Muskingum College, M.S. – Ohio State University

ERIC WALTER GROTZINGER, Assistant Professor of Chemistry (1974)  
A.B. – Gettysburg College, Ph.D. – University of Pittsburgh

ROBERT G. LANDOLT, Associate Professor of Chemistry (1967)  
B.A. – Austin College, Ph.D. – University of Texas

GEORGE C. NIEMAN, Professor of Chemistry (1970)  
B.S. – Carnegie-Mellon University, Ph.D. – California Institute of Technology (On Sabbatical Leave, 1977-78)

WILLIAM J. WALLACE, Professor of Chemistry (1963)  
B.S. – Carson-Newman College, Ph.D. – Purdue University

### GEOLOGY

CHARLES I. FRYE, Associate Professor of Geology (1965)  
B.A. – University of New Hampshire, M.S. – University of Massachusetts, Ph.D. – University of North Dakota

JACK KOVACH, Associate Professor of Geology (1968)  
B.S. – Waynesburg College, M.S., Ph.D. – Ohio State University

JAMES H. MEYERS, Assistant Professor of Geology (1971)  
B.A. – Franklin and Marshall College, M.A., Ph.D. – Indiana University



## MATHEMATICS AND COMPUTER SCIENCE

JACK CUNDIFF, Instructor in Computer Science (1970)  
B.A. — Muskingum College

DOROTHY J. KNIGHT, Assistant Professor of Mathematics (1942)  
B.A. — College of Wooster, M.A. — Kent State University

L. COLEMAN KNIGHT, Professor of Mathematics and Computer Science (1942)  
B.A. — College of Wooster, M.A. — Kent State University, D.Ed. — University of Pittsburgh

JAMES L. SMITH, Professor of Mathematics and Computer Science (1963)  
B.A. — University of Louisville, M.S. — University of Pittsburgh, D.Ed. — Oklahoma State University

LARRY J. ZETTEL, Assistant Professor of Mathematics and Computer Science (1969)  
B.S. — University of Detroit, M.S., Ph.D. — Michigan State University, M.S. — University of New Mexico

## PSYCHOLOGY

See SOCIAL SCIENCES

## PHYSICS

MERRELL E. CRANDELL, Associate Professor of Physics (1967)  
B.S. — Hobart College, M.S., Ph.D. — Syracuse University

GORDON L. GRIFFITH, Professor of Physics (1962)  
B.S. — Kansas State College, Ph.D. — University of Illinois (On Sabbatical Leave, 1977-78)

ALBERT J. LAMM, Assistant Professor of Physics (1977)  
B.S. — University of San Francisco, M.S., Ph.D. — University of California, Los Angeles





Dr. Herb Thomson



Dr. Joe Dubbert



Mr. Chuck Story



Dr. William Fisk



Dr. Lorle Hesler





Dr. Ron Mulder



Dr. Taylor Stults



Dr. Dave Sturtevant



Dr. Art Johnson







Dr. Dana Coker



Dr. Dominic Constanzo



Dr. Lou Cunningham

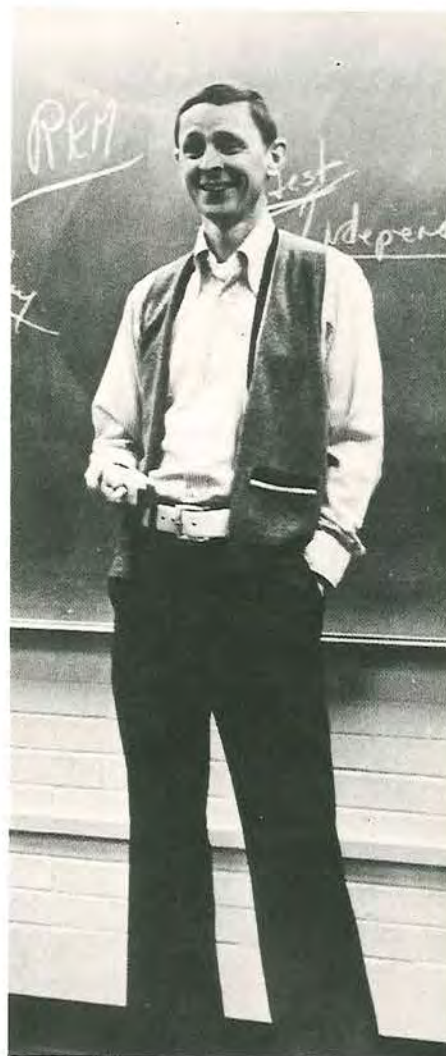

Dr. Leslie Taylor



Dr. Ron Ogrodnik



# SOCIAL SCIENCES

## ECONOMICS, ACCOUNTING AND BUSINESS

DALLAS S. BATTEN, Assistant Professor of Economics, Accounting and Business (1977)  
B.A. — University of Richmond, M.A. — Ohio State University

KENDRA BROWN, C.P.A., Adjunct Assistant Professor of Economics (1977)  
B.A. — College of William and Mary

R. WILLIAM GEYER, Adjunct Assistant Professor of Economics, Business and Accounting (1977)  
A.B. — Muskingum College, J.D. — Ohio Northern University

CHARLES F. STORY, Professor of Business (1963)  
B.A. — University of Wisconsin, M.A. — University of Chicago

HERBERT F. THOMSON, Professor of Economics (1961)  
B.A. — Princeton University, B.Th. — Princeton Theological Seminary, S.T.M. — Union Theological Seminary,  
M.A., Ph.D. — University of Colorado, Ph.D. — Columbia University

JOHN TORRENS, C.P.A., Adjunct Assistant Professor of Economics, Accounting and Business (1977)  
B.A. — Muskingum College

## HISTORY

JOSEPH L. DUBBERT, Associate Professor of History (1967)  
B.A. — Parsons College, Ph.D. — University of Minnesota

WILLIAM L. FISK, Professor of History (1946)  
B.A. — Muskingum College, M.A., Ph.D. — Ohio State University

LORLE ANN PORTER HESLER, Associate Professor of History (1965)  
B.A. — Notre Dame College, M.A. — Boston College, Ph.D. — University of New Mexico

RONALD A. MULDER, Associate Professor of History (1970)  
A.B. — Hope College, M.A., Ph.D. — University of Michigan (On Sabbatical Leave, Second Semester, 1977-78)

TAYLOR STULTS, Professor of History (1962)  
B.A. — Antioch College, M.A., Ph.D. — University of Missouri

DAVID R. STURTEVANT, Professor of History (1963)  
B.A. — Muskingum College, M.A., Ph.D. — Stanford University



## POLITICAL SCIENCE

- ROBERT L. FARLOW, Associate Professor of Political Science (1970)  
B.A. — College of St. Thomas, M.A., Ph.D. — Case Western Reserve University (On Sabbatical Leave, 1977-78)
- ARTHUR JOHNSON, Assistant Professor of Political Science (1976)  
B.A. — Georgetown University, M.A. — Syracuse University, Ph.D. — SUNY-Buffalo
- ROBERT LEE MUNKRES, Professor of Political Science (1960)  
B.A. — Nebraska Wesleyan University, M.A., Ph.D. — University of Nebraska
- SAMUEL W. SPECK, Associate Professor of Political Science (1963)  
B.A. — Muskingum College, M.A., Ph.D. — Harvard University

## PSYCHOLOGY

- DANA R. COKER, Assistant Professor of Psychology (1976)  
B.A. — Colorado Women's College, M.A. — University of Denver, Ph.D. — Indiana University
- DOMINIC J. CONSTANZO, Associate Professor of Psychology (1967)  
A.B. — George Washington University, M.A. — Temple University, Ph.D. — Ohio State University
- LOUIS M. CUNNINGHAM, Professor of Psychology (1965)  
B.A. — Capital University, M.A., Ph.D. — Ohio State University
- RONALD W. OGRODNIK, Assistant Professor of Psychology (1977)  
B.A., M.Ed., Ph.D. — University of Pittsburgh
- DAVID R. SKEEN, Associate Professor of Psychology (1968)  
B.S. — Denison University, M.A. — Xavier University, Ph.D. — University of North Dakota
- LESLIE R. TAYLOR, Professor of Psychology (1963)  
B.A. — DePauw University, M.A. — Ohio University, Ph.D. — Purdue University, M.S. — Florida State University
- H. EDWIN TITUS, Professor of Psychology (1961)  
A.B. — Bucknell University, M.S., Ph.D. — Carnegie Institute of Technology

## SOCIOLOGY AND ANTHROPOLOGY

- CHARLES H. NELSON, Assistant Professor of Sociology (1969)  
B.A. — University of Minnesota, B.D. — Princeton Theological Seminary, M.A., Ph.D. — New School for Research
- REGINALD DENNIS OLSON, Assistant Professor of Sociology (1971)  
B.A. — Ohio State University, B.D. — Garrett Theological Seminary, M.A., Ph.D. — Ohio State University
- SUDHA S. SAKSENA, Assistant Professor of Anthropology (1968)  
B.S., M.S. — Delhi University, M.A. — University of Oklahoma, Ph.D. — Indiana University
- DOROTHY D. VELLENGA, Assistant Professor of Sociology (1971)  
B.A. — Monmouth College, Ph.D. — Columbia University





Dr. Russ Hutchison



Dr. Ed Titus



Dr. Lou Cunningham





Dr. Bill Gepford



Mr. Mike Cunningham  
Mrs. Vicki Cunningham



Mrs. Jan Stults

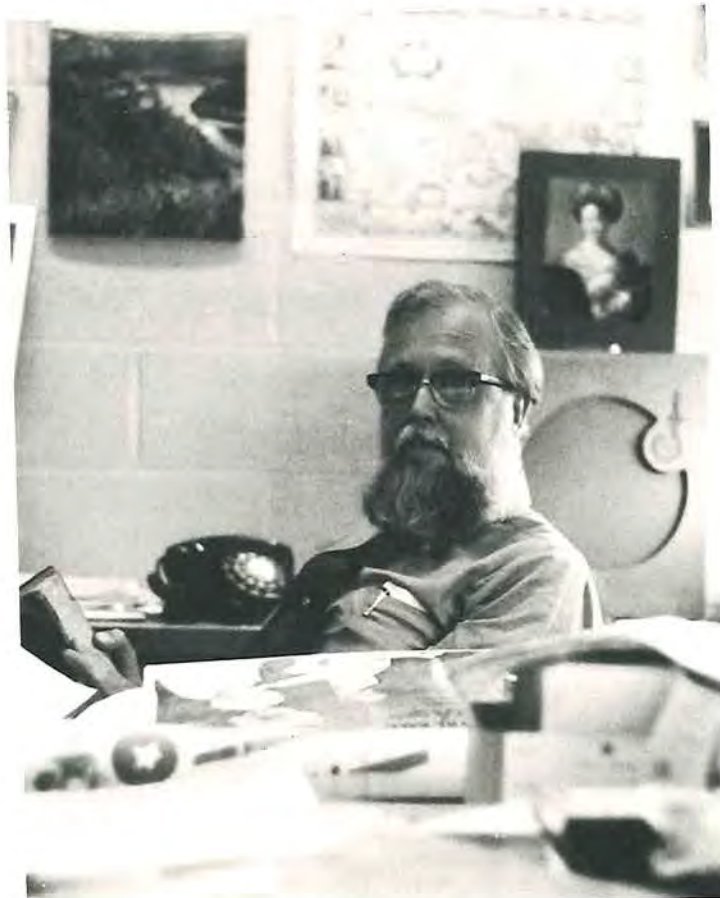

Mr. John Armstrong



# ADMINISTRATION

- RUSSELL S. HUTCHISON, Acting President  
B.A., D.D. — Monmouth College, B.D. — Pittsburgh-Xenia Theological Seminary, Th.M. — Louisville Presbyterian Theological Seminary, Ph.D. — University of Pittsburgh
- H. EDWIN TITUS, Acting Dean of the College  
A.B. — Bucknell University, M.S., Ph.D. — Carnegie Institute of Technology
- LOUIS CUNNINGHAM, Dean of Students  
B.A. — Capital University, M.A., Ph.D. — Ohio State University
- WILLIAM G. GEPFORD, Associate Dean of Students, Director of Student-Faculty Center  
B.S.E.E. — State University of Colorado, B.D. — McCormick Theological Seminary, M.Ed. — University of Colorado, S.T.D. — San Francisco Theological Seminary
- DIANA LYNN FLANNERY, Assistant Dean of Students  
B.S., M.A. — Ohio State University
- GARY LOWE, Assistant to the President  
B.S. — Denison University, M.S. — Miami University
- DAVID VAN DE VOORT, Director of Residence Life, East Area Residence Director  
B.A. — Illinois State University
- MICHAEL CUNNINGHAM, West Area Residence Director  
B.F.A. — West Virginia University, M.Div. — Gordon-Conwell
- VICKI CUNNINGHAM, West Area Residence Director, Traffic Secretary  
B.S. — University of Pittsburgh
- JANET STULTS, Registrar  
B.A. — Antioch College
- JOHN B. ARMSTRONG, Librarian  
B.S. — University of Pittsburgh, M.L.S. — Carnegie Institute of Technology
- RICHARD K. WATSON, Director of Admissions  
A.B. — University of Pittsburgh, M.Ed. — Lehigh University
- JOHN R. LEIENDECKER, Associate Director of Admissions  
A.B. — Marietta College, M.E. — University of Pittsburgh
- RONALD W. OGRODNIK, Director of Counseling and Testing  
B.A., M.Ed., Ph.D. — University of Pittsburgh
- REBECCA SKEEN, Director of Placement and Career Counseling  
B.A. — Denison University
- CAROLYN G. CRANDELL, Director of Student Financial Aid  
B.A. — William Smith College, M.S. — Syracuse University
- PAUL L. MORRIS, Vice President for Resources and Public Affairs  
B.S. — Muskingum College, M.A., Ph.D. — Ohio State University
- ROBERT F. ADAMS, Director of Alumni, Assistant Vice President for Resources and Public Affairs  
B.A. — Muskingum College
- CLANCY BIEGLER, Director of Development for Capital and Deferred Giving B.A. — Muskingum College, M.A. — Western Reserve



## IN MEMORIAM



### DORIS N. ANDERSON

Dec. 1, 1918 – Feb. 2, 1978



Dr. Anderson was a member of the Muskingum College faculty since 1964. A graduate of Wellesley College and Yale University, she served as Professor of Classical Languages, Chairman of the Classical Languages Department and faculty advisor to Center Board.

A fund has been established in her name. Those wishing to contribute to the fund may do so by sending a check to the Development Office in care of the Doris N. Anderson Endowment Fund.



## SENIORS' HOME ADDRESSES

Dan Allen  
723 Race Street  
Zanesville, OH 43701

Mick Amicone  
1245 W. Military Rd.  
Zanesville, OH 43701

Janet Angert  
112 Valley View Dr.  
Butler, PA 16001

Steve Aten  
99 Slosson Lane  
Geneva, NY 14456

Connie Ayres  
732 Lexington  
Zanesville, OH 43701

Kurt Babe  
5650 Oak Vista Dr.  
Madeira, OH 45227

Lee Bacsik  
69 Clover Hill Rd.  
Colts Neck, NJ 07722

Lee Baker  
Box 371  
Ashley, OH 43003

Rick Bakken  
2112 Acacia Pk. Dr. 217  
Cleveland, OH 44124

Dani Banning  
301 Springbrook Dr.  
Silver Spring, MD 20904

Joe "Chico" Barbacci  
3228 Sundale Dr.  
Glenshaw, PA 15116

Katie Bare  
2736 Tremont Road  
Columbus, OH 43221

Barb "Barbara Jean" Barry  
207 Coshocton Ave.  
Mount Vernon, OH 43050

Linda "Bart" Bartlett  
16006 Alden Rd.  
Cleveland, OH 44111

Deb Beitle  
Box 288 Green Valley  
Eighty Four, PA 15330

Robyn Berg  
Rt. 1 Rolling Acres  
Dalton, OH 44618

Mary Ann "Blank" Blankenship  
191 West High St.  
Mt. Gilead, OH 43338

John Boehm  
2027 Mabert Road  
Portsmouth, OH 45662

Rick Bowman  
Route 2  
Perrysville, OH 44864

Jon "B.J." Brooks  
3014 Steamtown Rd.  
Delaware, OH 43105

Lynn Brown  
7295 Duncan Run Rd.  
Philo, OH 43771

Carla Bunfill  
303 Wells Ave.  
Wellsville, OH 43968

K.C. Burgess  
313 South Church St.  
Moorestown, NJ 08057

Rich Bush  
67 Newark Road  
Marion, NY 14505

Tom "T.C." Carroll  
61 College Street  
Butler, OH 44822

Colleen Carson  
1917 Grove Rd. NE  
North Canton, OH 44721

Kathy Chain  
5th Street  
Beloit, OH 44609

Ron Cillian  
3819 Wallings  
North Royalton, OH 44133

Tim Coey  
5852 Kentland Ave.  
Sciotoville, OH 44035

Rich "Genghis" Colvin  
729 North Second St.  
Dennison, OH 44621

Wendy Cook  
140 Sayers Avenue  
Niles, OH 44446

Boyd Coomer  
11 College Place  
New Concord, OH 43762

Marc Craig  
413 E. Baird Ave.  
Barberton, OH 44203

Pat "Curb" Curby  
893 Mansfield St.  
Sheffield Lake, OH 44054

Janet Danison  
525 Deerfield Rd.  
Zanesville, OH 43701

Mike Dansby  
565 Martin Luther King  
Newcomerstown, OH 43832

Ron Davis  
214 1st Drive SW  
New Philadelphia, OH 44663

Deb Dearing  
2618 Coblantz Drive  
Poland, OH 44514

Jeff "Mad Dog" Diehl  
666 Parkway Dr.  
Marysville, OH 43040

Suzanne Diez  
248 Tech Rd.  
Pittsburgh, PA 15205

John "Dutie" Dutro  
131 Market Street  
Philo, OH 43771

Elaine Eckels  
Rt. 1  
Crewe, VA 23930

Pam Edmiston  
603 Cliff St.  
Ironton, OH 45638

Lee "Effie" Effinger  
2443 Glengate Road  
Willoughby Hills, OH 44904

Pam Elder  
5500 Lockwood Road  
N. Madison, OH 44057

Kim Dougherty Elderkin  
41 Colony Ct.  
Snyder, NY 14226

Jud Ellis  
105 Narragansett Dr.  
McKeesport, PA 15135

Werner Emmrich  
12 Lawrence Rd.  
Randolph, NJ 17801

Louise Eschenbrenner  
78 N. Remington Rd.  
Columbus, OH 43209

Scot Evans  
275 S. 2nd St.  
Byesville, OH 43723

Jeff Farmer  
3140 Lisa Lane  
Zanesville, OH 43701

Jeff Ferguson  
3895 Seville Rd.  
Seville, OH 44273

Bob Ferguson  
Rt 1. College Hill  
Cambridge, OH 43725

Dan "Fish" Fisher  
Route 2  
New Concord, OH 43762

Kathy Fisher  
3915 Crackerneck Rd.  
Independence, MO 64055

Dave Fitzgerald  
RD 2  
New Concord, OH 43762

Robin Fleagane  
Box 201  
Morristown, OH 43759

Annie Fledderus  
628 Stanton Ave.  
Cadiz, OH 43907



Phil Forshey  
RR 1  
Caldwell, OH 43724

Tina "Frango" Frangowlakis  
1542 Stanton Avenue  
Zanesville, OH 43701

Ralph Frazier  
Route 2  
Cumberland, OH 43732

Rick Fuller  
192 Travis Dr.  
Pittsburgh, PA 15236

Barb George  
430 N. Maple Avenue  
Greensburg, PA 15601

Bob Gerhardstein  
12122 Rt. 42  
Sharonville, OH 45241

Syd Gibb  
2724 Gibson Drive  
Rocky River, OH 44116

Jeff "Gibber" Gibbs  
2020 Lexington Ave.  
Mansfield, OH 44907

Judy "Gilk" Gilkerson  
300 S. Parkview  
Columbus, OH 43209

Kathy Glass  
139 Fourth Street  
McDonald, PA 15057

Biff Green  
6528 Stemen Road  
Pickerington, OH 43147

Bob "Obert" Groneman  
370 Hancock St.  
Brentwood, NY 11717

Bob Haas  
244 Columbus St.  
Kent, OH 44240

Larry Hall  
244 South Chesnut  
Barnesville, OH 43713

Alison Hand  
2510 Fletcher Ave. NE  
Canton, OH 44705

Tim Haning  
722 Lanreco Blvd.  
Lancaster, OH 43130

Miriam Hardesty  
2132 Summit St.  
Columbus, OH 43201

Melinda Hardman  
32681 Belle Road  
Avon Lake, OH 44012

Bruce Hare  
RD 1  
Athens, OH 45701

Beth Hazen  
1120 Country Club Rd.  
Ellwood City, PA 16117

Tice Heckman  
2055 Ganyard  
Akron, OH 44313

Nick Hennessy  
19030 Munn Rd.  
Chagrin Falls, OH 44022

Mary Beth "Pooh" Hirsch  
395 Woodward Crescent  
West Seneca, NY 14224

Sue Hitch  
527 Cheese Spring Rd.  
New Canaan, CT 06840

Bruce "Hodge" Hodgkinson  
2797 Laura Lane  
Akron, OH 44312

Denise Hodgson  
1107 Timberview Dr.  
Charleston, WV

Becky Hohman  
5821 South Street  
Vermilion, OH 44089

Jill Hollinger  
13168 Benton Road  
Salem, OH 44460

Vicki Hughes  
307 W. Walnut Street  
Hillsboro, OH 45133

Bruce Hulme  
6867 Edgerton Rd.  
N. Royalton, OH 44133

Mark Huston  
410 W. Main  
Port Washington, OH 43837

Bill "Iggy" Igleheart  
RD  
Greensboro, VT 05841

Doug Iseman  
Route 1  
West Lafayette, OH 43845

Dan Johnson  
289 Fairway Drive  
Fairborn, OH 45324

Judy Jones  
P.O. Box 122  
Old Washington, OH 43768

Bill Jones  
23837 Thomas St.  
Warren, MI 48091

Judy "Kiddle" Kadell  
12257 Shiloh Dr.  
Chesterland, OH 44026

Mark Kaho  
4754 Amesburyway  
Columbus, OH 43228

Dave "Beek" Kalsbeek  
11840 Mason Road  
Cincinnati, OH 45242

Bob Kennedy  
2508 Brentwood Rd.  
Bexley, OH 43209

Tom King  
26 Southard Ave.  
Zanesville, OH 43701

Toni King  
316 Dunbarton Rd.  
Gahanna, OH 43230

Kevin "Turk" Kirkpatrick  
7 Southgate Drive  
Norwalk, OH 44857

Steve Klamo  
4810 Celadon Ave.  
Fairfield, OH 45014

Robin Kollman  
126 Main Ave. NW  
Tuscarawas, OH 44682

Stephenie Kotai  
42253 Adelbert Street  
Elyria, OH 44035

Mike Kreke  
702 Hayes Ave.  
Hamilton, OH 45105

Steve Kropp  
5929 Island Dr. NW  
Canton, OH 44718

Tammy Kuhn  
212 Westview Dr.  
New Concord, OH 43762

Susie "Kutch" Kutcscherenko  
Route 3  
McConnelsville, OH 43756

Deb Lewis  
2750 Alliston Ct.  
Columbus, OH 43220

Pete Liptrap  
804 Byron Ave.  
Columbus, OH 43227

Dave Litt  
Route 2  
New Concord, OH 43762

Karin "Cara" Lund  
1329 Newland Ave.  
Jamestown, NY 14701

Lance Lynch  
2640 Valley View Cir.  
Zanesville, OH 43701

Mark Mahaffey  
6520 Creon Drive  
Reynoldsburg, OH 43068

Don Majcher  
160 Coe St.  
Berea, OH 44017

Roberta Mandigo  
1645 Lutz Lane  
Zanesville, OH 43701

Cheryl May  
RR 4  
Woodsfield, OH 43793

Melissa McAndrews  
Route 3  
Cambridge, OH 43725



Bob McCarrell  
981 Jefferson Ave.  
Washington, PA 15301

Phyllis McCleery  
6769 W. Knollwood Dr.  
Fairview, PA 16415

Meg McKain  
1518 Washington Ave.  
Parkersburg, WV 26101

Kent McNair  
263 Imperial Dr.  
Gahanna, OH 43230

Faye McPherson  
181 Judita Drive  
Brunswick, OH 44212

Pat McQuillan  
204 Garden Lane  
Glenshaw, PA 15116

Karen Miller  
6906 St. Laurent Cir.  
Dayton, OH 45459

Diane Moffett  
770 Woodfield Dr.  
Cincinnati, OH 45231

Jeff Morgan  
RD 4 Gonzales  
East Liverpool, OH 43920

Jeff Morris  
Route 1  
Quaker City, OH 43773

Sue "Shorty" Morris  
Rt. 1 Lowery Lane  
New Concord, OH 43762

Rob Morton  
208 Frederick Dr.  
Pittsburgh, PA

Patti Murgatroyd  
709 Wall Avenue  
Cambridge, OH 43725

Lynn Frisinger Nelson  
10 1.5 N. Liberty  
New Concord, OH

Pete Neumann  
183 South Dorset Road  
Troy, OH 45373

Marjorie Newsom  
110 Parkwood  
South Zanesville, OH 43701

John Niccolls  
6797 Cheryl Dr.  
Hiram, OH 44234

Pam "Pammy" Nicholson  
1576 Arthur Ave.  
Lakewood, OH

Jo-Anne Nielsen  
19200 Fairway Ave.  
Maple Heights, OH 44137

Marsha Oliver  
372 Ohio Street  
Elyria, OH 44035

John Parrott  
3691 County Rd. 29  
Mt. Gilead, OH 43338

Doug Perry  
1323 Indiana St.  
Zanesville, OH 43701

Charles Pethel  
325 N. 9th St.  
Cambridge, OH 43725

Ron "Peppy" Petronio  
121 Vilsack Road  
Glenshaw, PA 15116

Ray Peyton  
Box 371  
Gratiot, OH 43740

Mary Phan  
18504 Lewis Drive  
Maple Heights, OH 44137

Kit Pitkin  
1040 Porterville Rd.  
East Aurora, NY 14052

Annette Pittman  
Caixa Pstl 12,387  
40 Patrocinio, BRAZIL

Teresa "Mom" Ponchak  
Route 3  
McConnelsville, OH 43756

Mary "Poni" Poniatowski  
37 Markey St.  
Bellville, OH 44813

John Porter  
780 Hillcrest Ave.  
Carlisle, OH 45005

Sue Prion  
141 Mendota Street  
Mansfield, OH 44903

John Rainsberger  
1194 Overlook Dr.  
Alliance, OH 44601

Brenda Swartzlander Rausch  
125 Darby Lane  
Sarver, PA 16055

Mary Regula  
375 E. Canal Street  
Newcomerstown, OH 43832

Scott Rider  
3253 W. State Rt. 37  
Delaware, OH 43015

Sandy Rodgers  
1445 Marty Drive  
Reynoldsburg, OH 43068

Tom Rohlf's  
1316 Market St.  
Cincinnati, OH 45241

Scott Rollo  
5045 Shimerville Rd.  
Clarence, NY 14031

Brad Ryan  
1308 Hilton Drive  
Reynoldsburg, OH 43068

Marcia Smith Ryan  
254 Bell St.  
Chagrin Falls, OH 44022

Carol Sargent  
1212 King Richard Py.  
West Carrollton, OH 45449

Cathy Schneider  
300 North Main Street  
Woodsfield, OH 43793

Karen "Sheppie" Schoeppner  
75 May Court  
Chagrin Falls, OH 44022

Dave Scholl  
1008 Kenilworth Ave.  
Coshocton, OH 43812

Matt Seifert  
706 Woodland Ave.  
Wadsworth, OH 44281

Dave Sickinger  
Box 7  
Tuscarawas, OH 44682

Keith Simmons  
184 Senate St.  
Marion, OH 43302

Nancy Slack  
4203 Crestwood Dr. NW  
Canton, OH 44708

Dave "Smitty" Smith  
536 E. 1st St.  
Uhrichsville, OH 44683

Kevin Snyder  
Rt. 3 Box 130A  
Coshocton, OH 43812

Becky Sorg  
1111 Musselman Drive  
Zanesville, OH 43701

Jack Sproul  
210 Electric Ave.  
Westerville, OH 43081

Bill Staiger  
2280 Tinkham Rd.  
Akron, OH 44313

Homer Steiner  
3675 Lamesa Drive  
Akron, OH 44313

Jody Stevens  
1836 Tragone Dr.  
Pittsburgh, PA 15241

Tom Stevenson  
308 Pearl St.  
Jackson, OH 45640

Nancy Stillman  
2177 Goodyear Blvd.  
Akron, OH 44305

Dave Stout  
269 Edward Rd.  
Johnstown, OH 43031

Doug Taylor  
1205 Aukerman St.  
Eaton, OH 45320



Kathy Taylor  
RD 2 Box 398  
Bellaire, OH 43906

Dean Taylor  
1024 Pittsburg Rd.  
North Canton, OH 44720

Rick Tidball  
26 Maple Ave.  
Burgettstown, PA 15021

Danny "Dan" Toops  
Route 1  
Plain City, OH 43064

Becky Tucker  
Box 130  
Augusta, OH 44607

Tim "Tennessee" Van Fleet  
385 Mineola Ave.  
Akron, OH 44304

Gerry Vejsicky  
2224 Sunnyhill Drive  
Lancaster, OH 43130

Jay Vinsel  
3020 Colespring Rd.  
Zanesville, OH 43701

Wallace  
Lucille Dr.  
Zanesville, OH 44035

Gregg Warn  
100 N. Hayden Parkway  
Hudson, OH 44236

Chris Weikart  
600 Grant Blvd.  
Minerva, OH 44657

Dave "Wese" Wesebaum  
175 Roosevelt Ave.  
Elyria, OH 44035

Dan Wesson  
525 N. Main St.  
Uhrichsville, OH 44683

Deb "Wheat" Wheatley  
187 West Central  
Delaware, OH 43015

Kevin Whitworth  
404 E. Cottage Ave.  
West Carrollton, OH 45449

Jenny Wilkes  
13628 Middletown Rd.  
Salem, OH 44460

Galen Wilson  
5580 Friendship Dr.  
New Concord, OH 43762

Marlene "Monkey" Wilson  
1528 Saratoga Lane  
Rockford, IL 61107

Mike "Winnie" Winland  
3440 Boggs Road  
Zanesville, OH 43701

Nan Wisniewski  
60 Nantucket Drive  
Hudson, OH 44236

Betsy Wolford  
Box 252  
Laughlintown, PA 15655

Suzy "Woozy" Woods  
1069 Melwood Drive  
Warren, OH 44483

Ken Writesel  
1745 West Case Rd.  
Columbus, OH 43220

Marilyn "Moda" Wuthrick  
28203 Hartley Rd.  
Beloit, OH 44609

Carlene Wymer  
1133 State St. NE  
North Canton, OH 44721

Randy Wymer  
107 East Penn St.  
Butler, PA 16001

Jane Yonally  
555 Rose Lane SW  
North Canton, OH 44720

Rosalyn "Roz" Zatezalo  
RD 2 Box 429  
Rayland, OH 43943

Becky "B.Z." Zellar  
2226 N. Hazel Ave.  
Zanesville, OH 43701

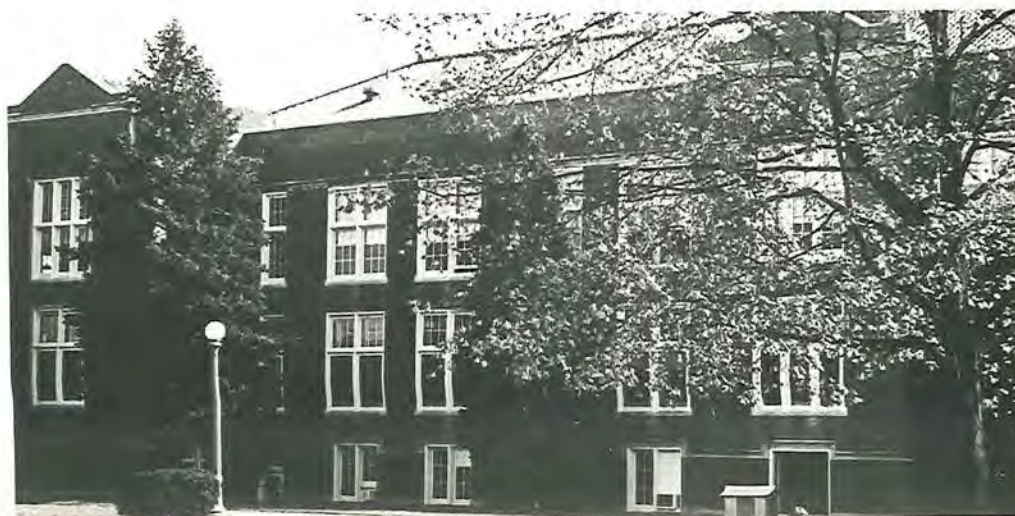























## '77 – '78

Panama Canal Treaty . . . John Travolta . . . Laetrile  
Tong Sun Park . . . Korean scandal . . . Coal miners strike  
Alaskan pipeline sabotage . . . Killer Blizzard . . . 31 inches of snow  
Hubert H. Humphrey died . . . Fluorocarbons . . . Larry Flynt shot  
BeeGees . . . Mandatory retirement raised to age 70 . . . Star Wars  
Zero Mostel died . . . New York City Blackout . . . Bing Crosby died  
Muhammed Ali-Leon Spinks . . . Charlie Chaplin died . . . Disco  
Elvis Presley died . . . Saturday Night Fever . . . Bert Lance resigns  
"Son of Sam" captured . . . Will Greer – "Grandpa Walton" died  
Dallas Cowboys vs. Denver Broncos . . . "Holocaust" . . . Sun Day  
Aldo Moro kidnapped and murdered . . . Indira Ghandi ousted  
William H. Webster named FBI Director . . . N.Y. Yankees vs. L.A. Dodgers  
TV sex and violence . . . Groucho Marx died . . . Snow





The 1978 MUSCOLJUAN was printed in a limited edition of 1025 copies by the HJ/Keller Division of the Carnation Co., Gettysburg, PA. It is printed on 80 pound calais stock with black ink and is bound in gray Hollistan Mills Crown Linen with red foil stamped application cased over 160 point binders board. It is 9x12 inches and contains 216 pages.

Very special thanks to John Urian, our representative and the Public Relations Office – Steve Watt, Keith, and Julie, Publications Board, and the U S Post Office without whose help this book would not have been finished.

The 1978 Muscoljuan ...