

Archives
LD3571
M65
M8
1968

1968
MUSCOLJUAN
MUSKINGUM COLLEGE
NEW CONCORD, OHIO

DENNIS ONEIL - EDITOR

PETE ALPETER - BUSINESS MGR.

CLAIRE STEBBINS - ADVISOR

MAY 27 1968

123026







4



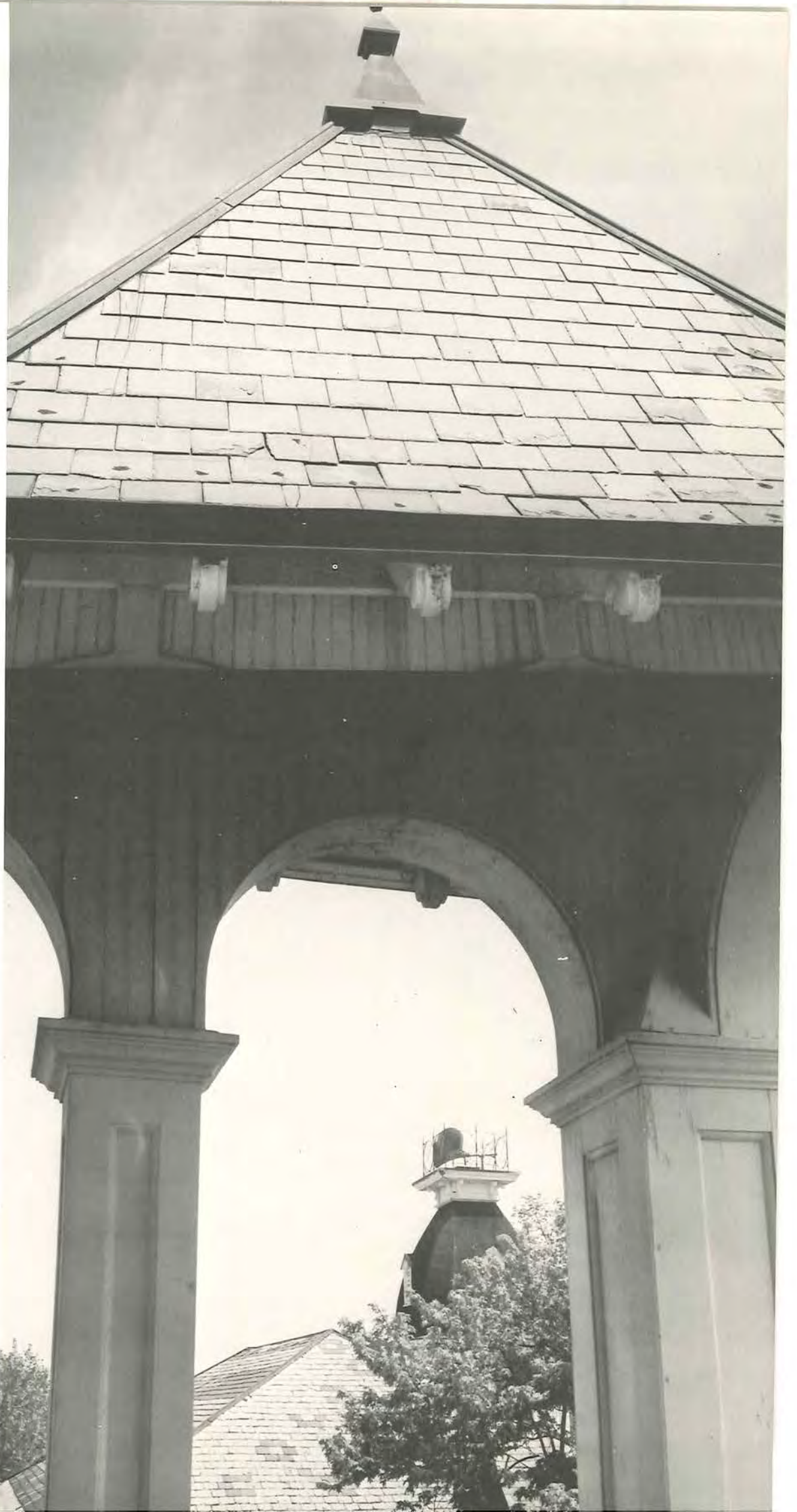



6



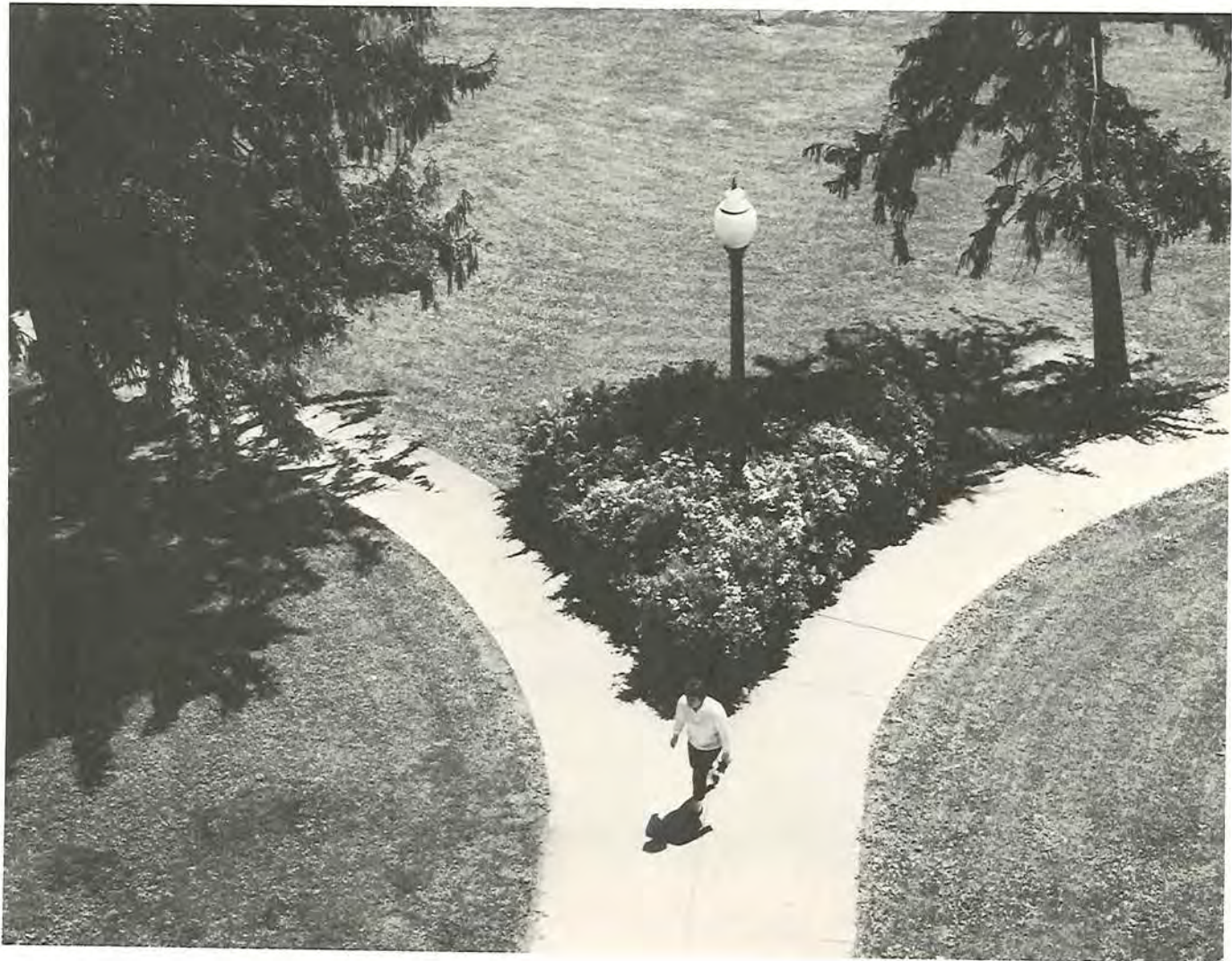

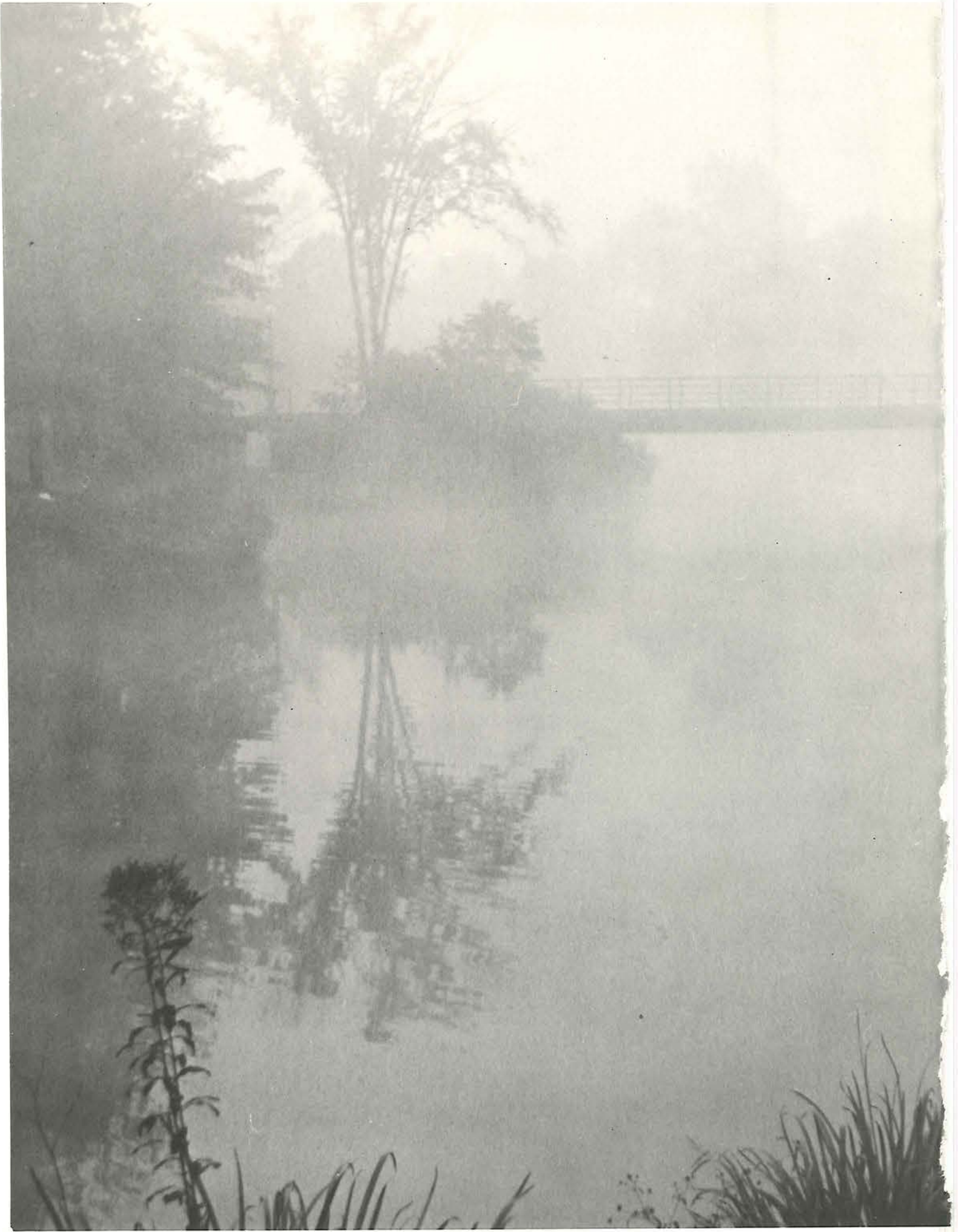

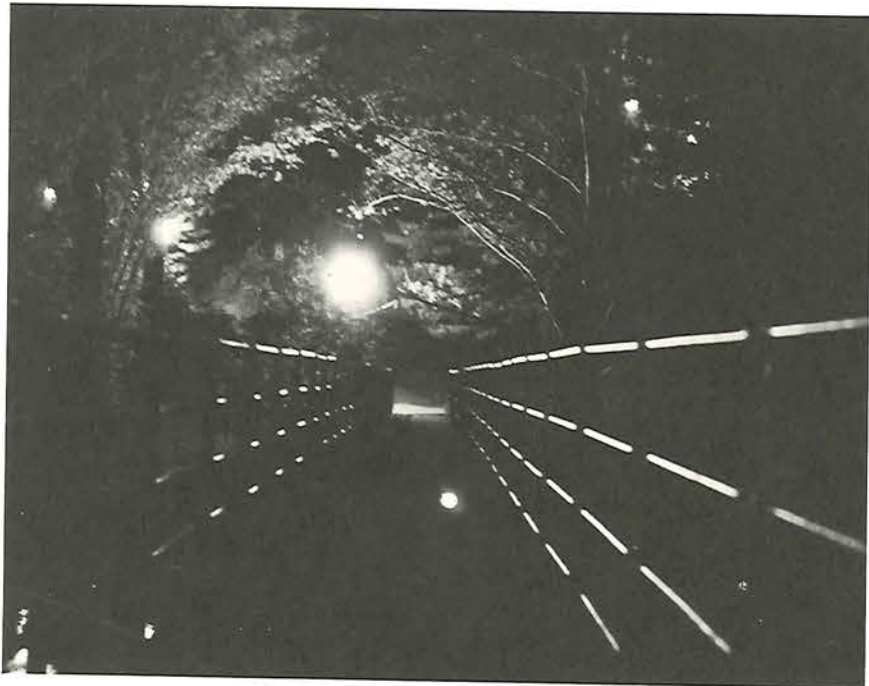
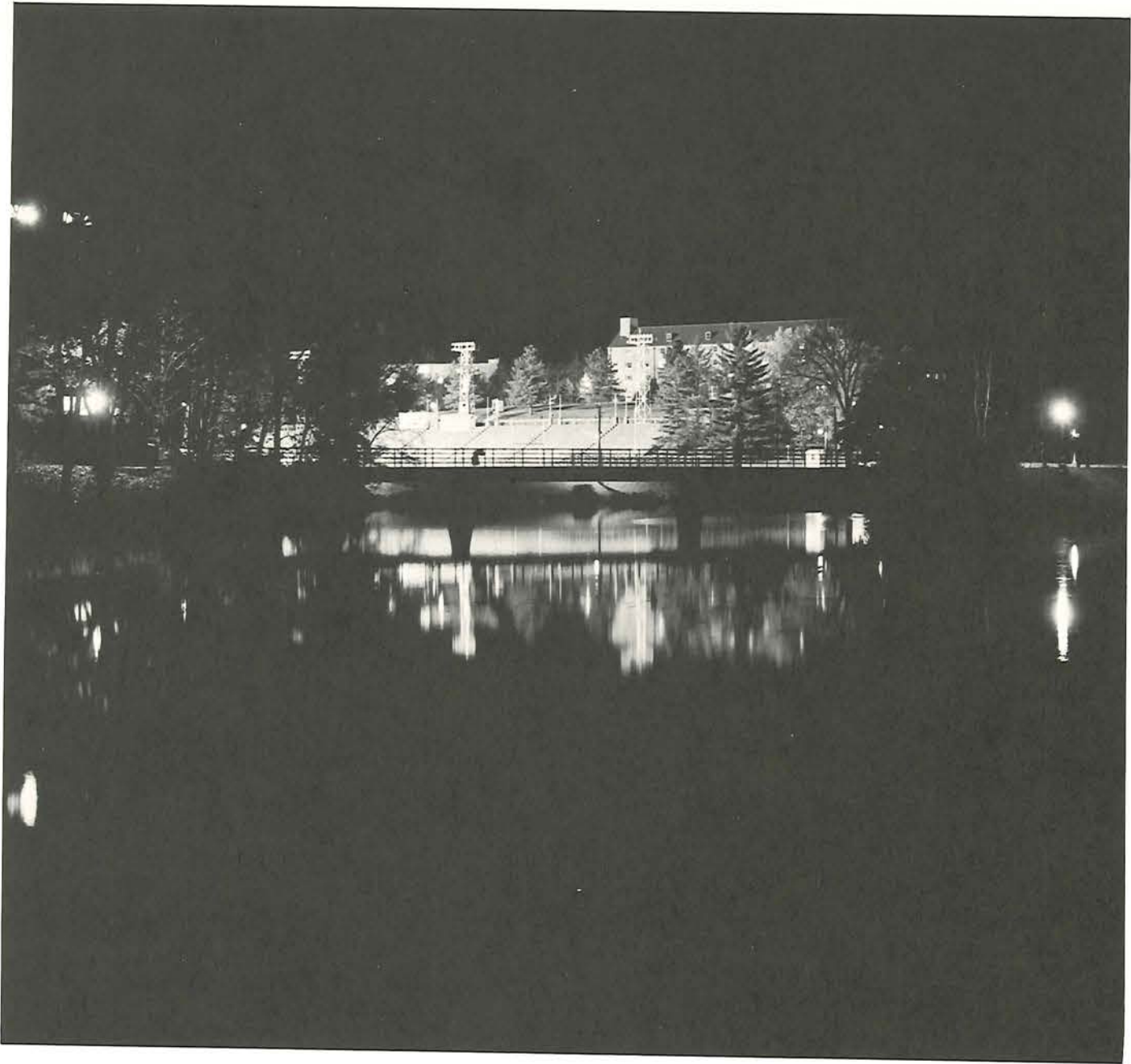









13



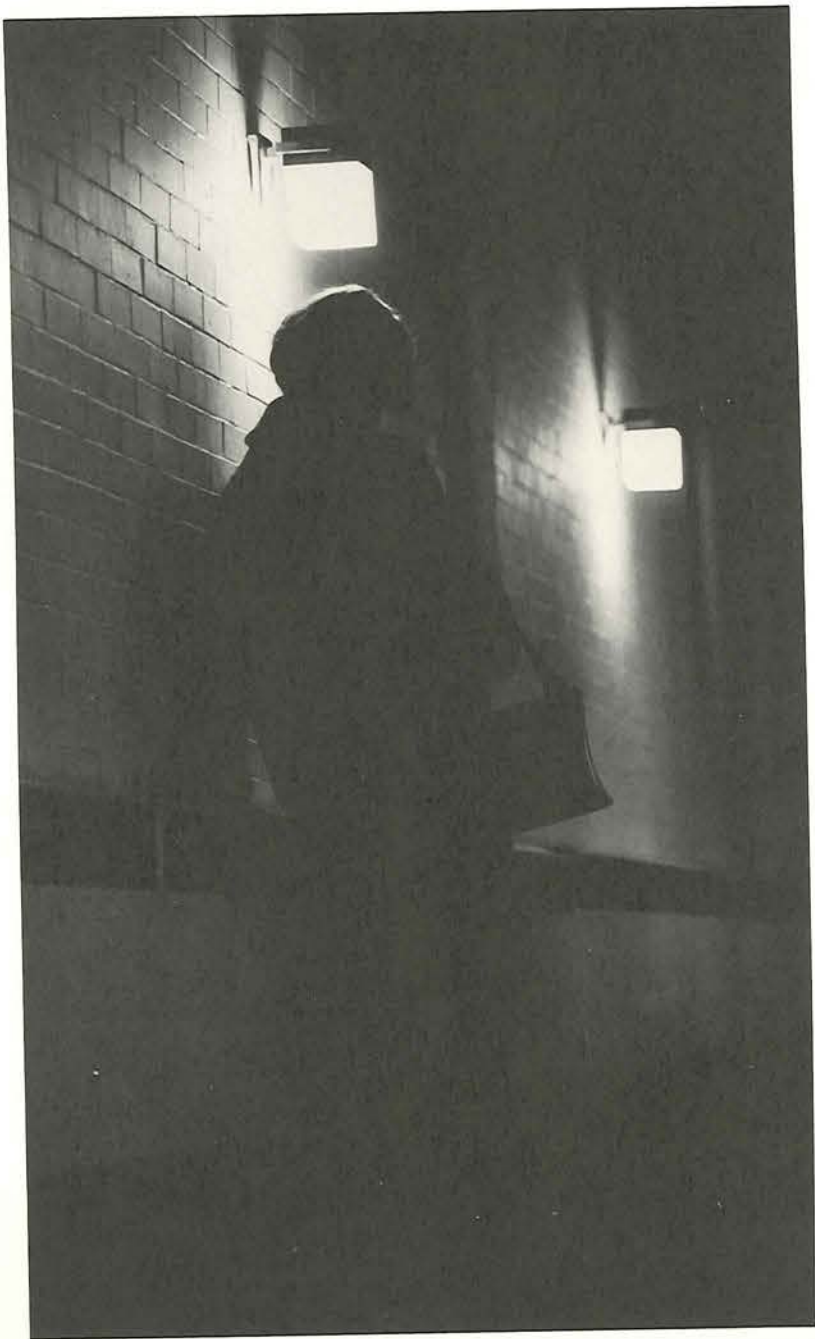
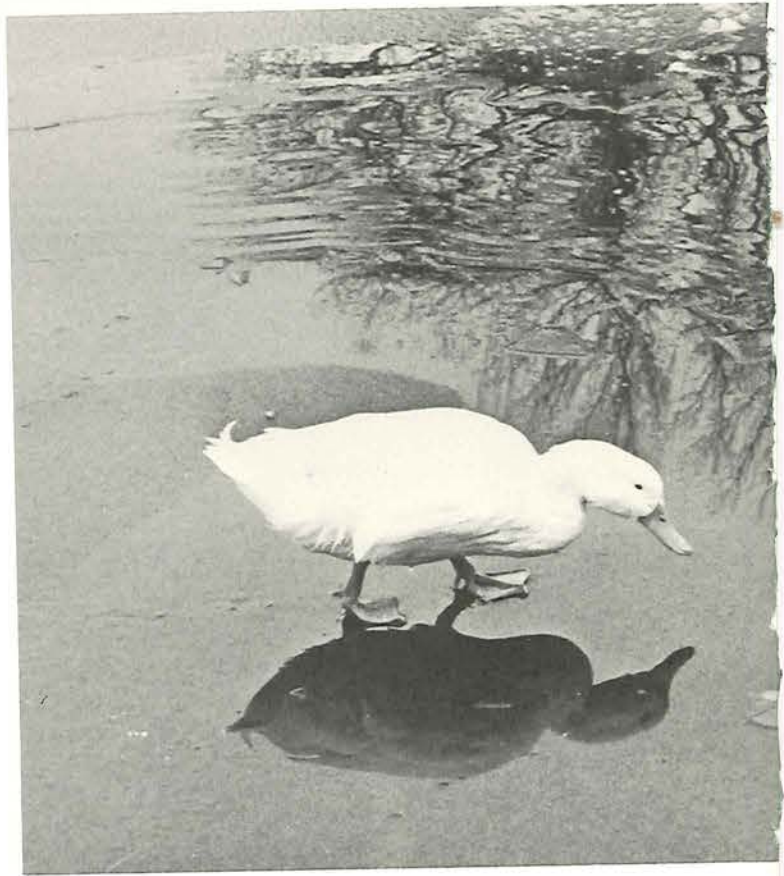





16











20



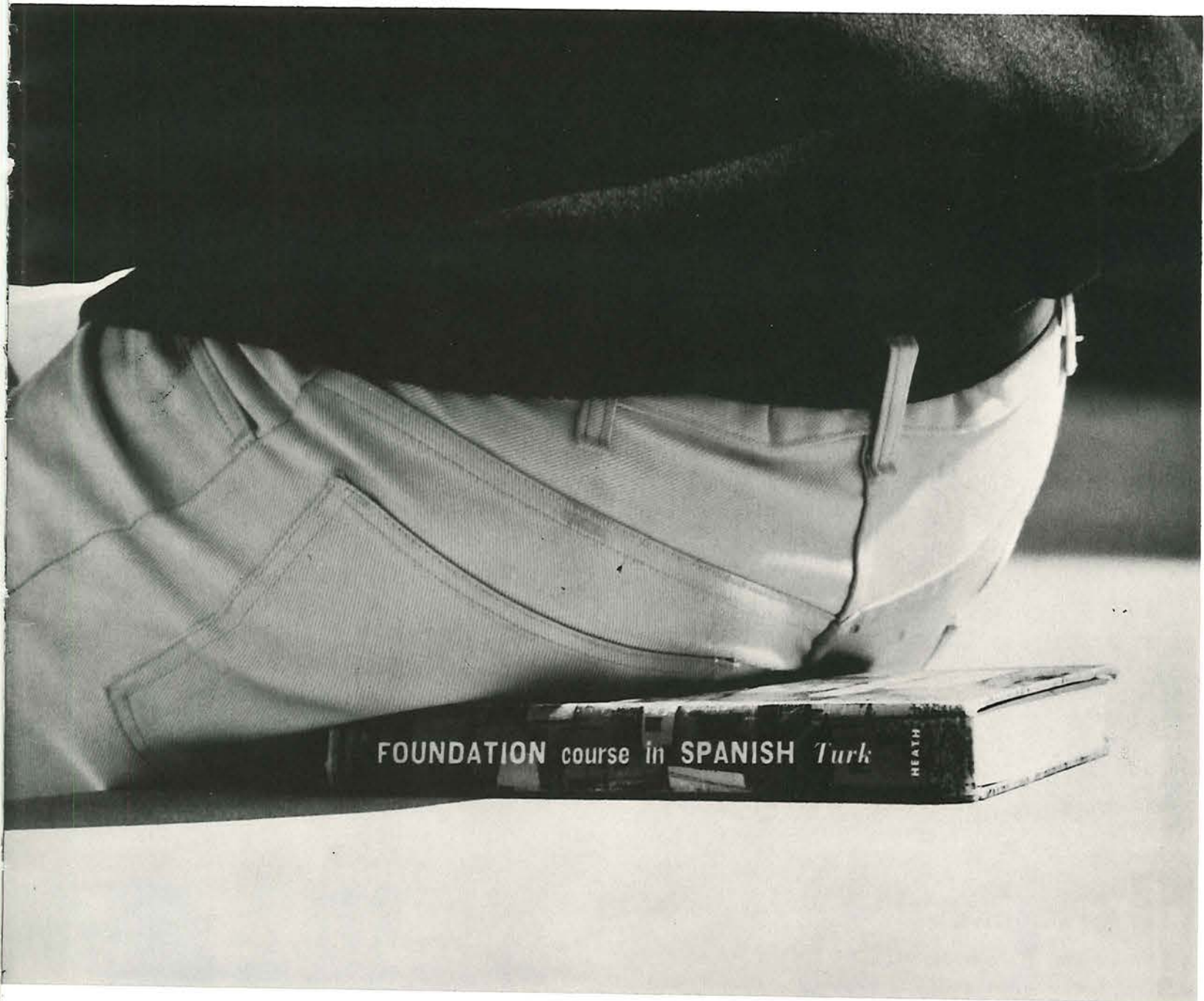

FOUNDATION course in SPANISH Turk

HEATH

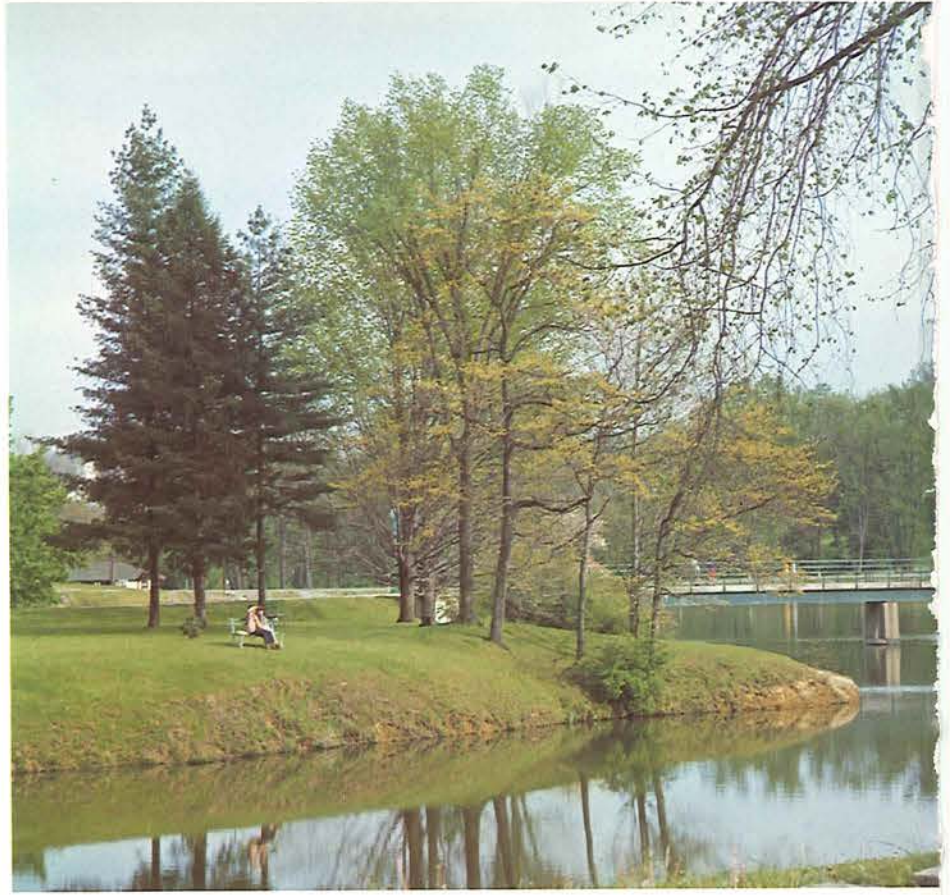



23









26



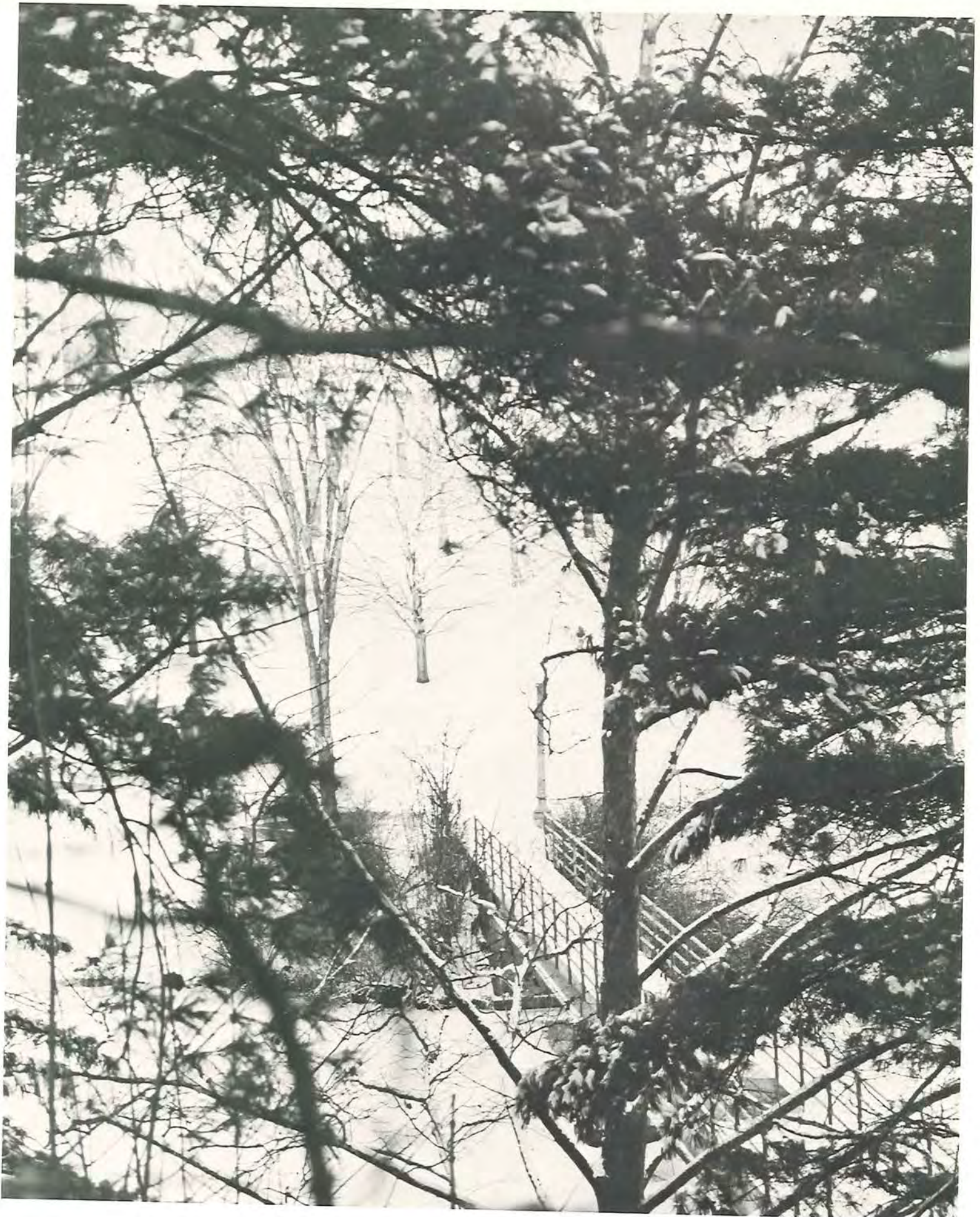

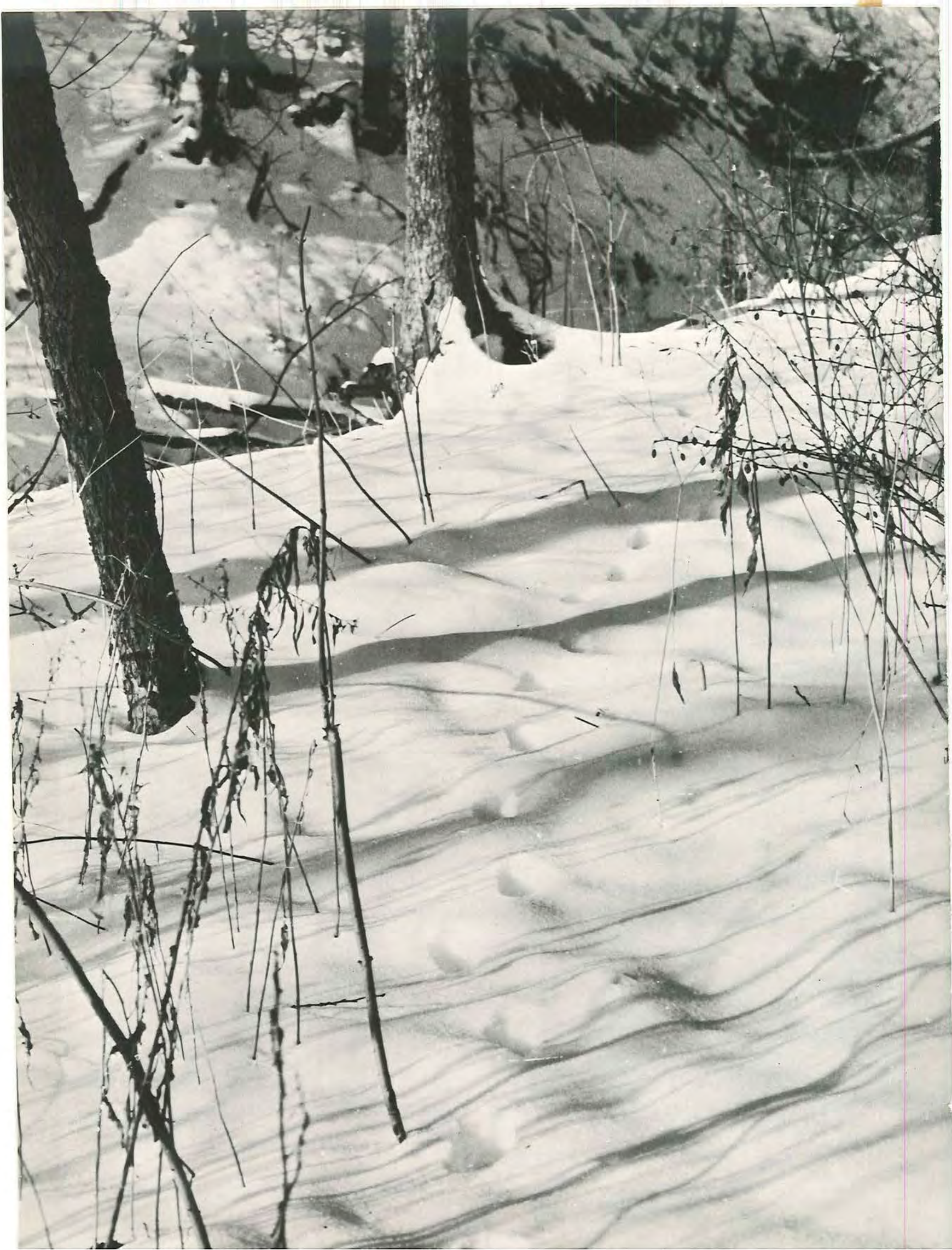



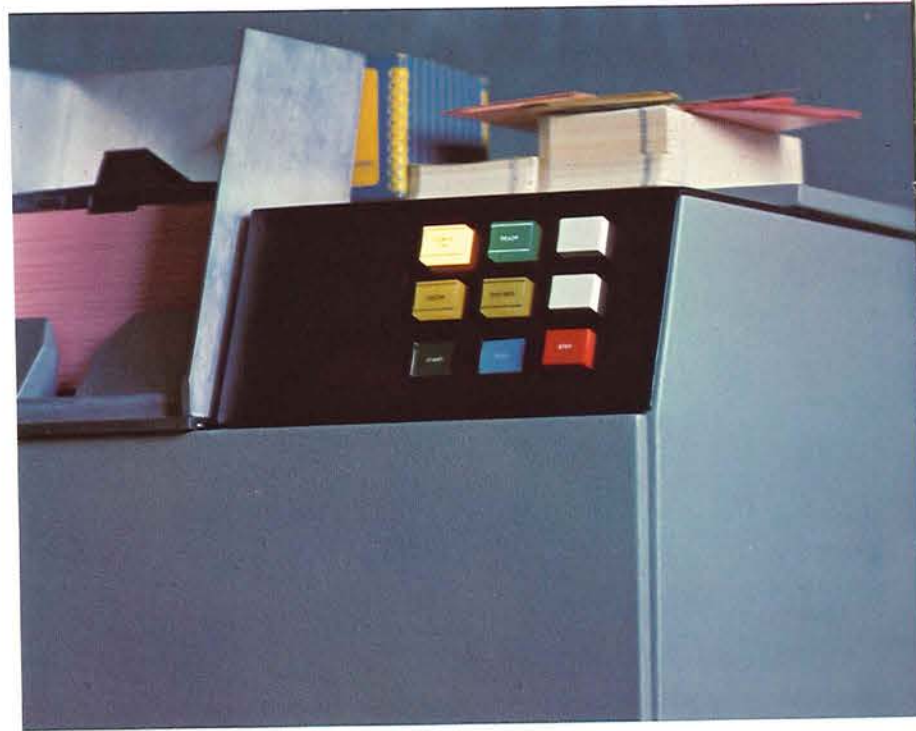
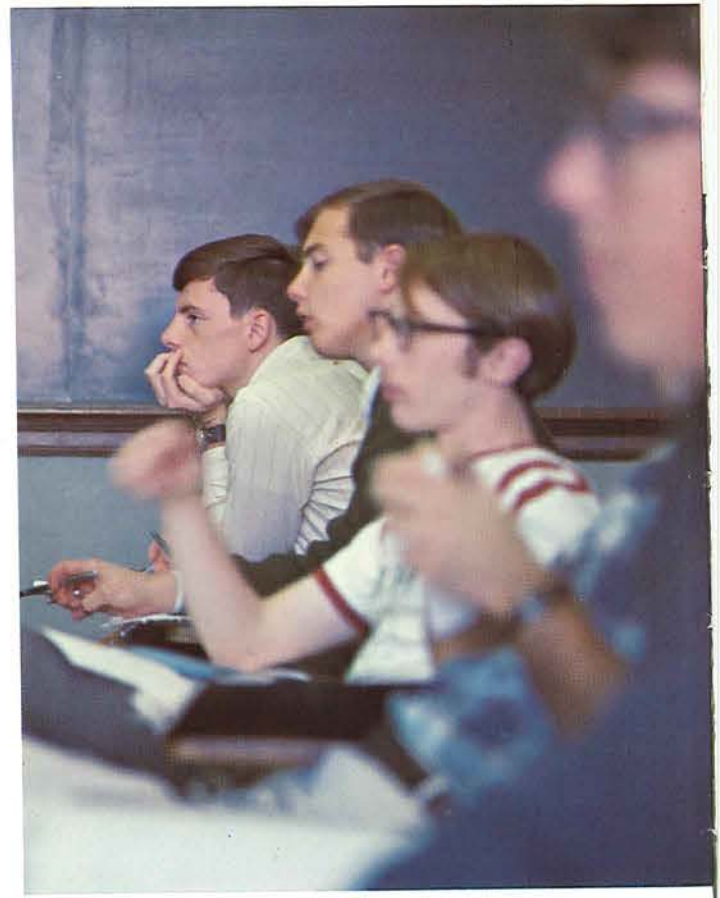

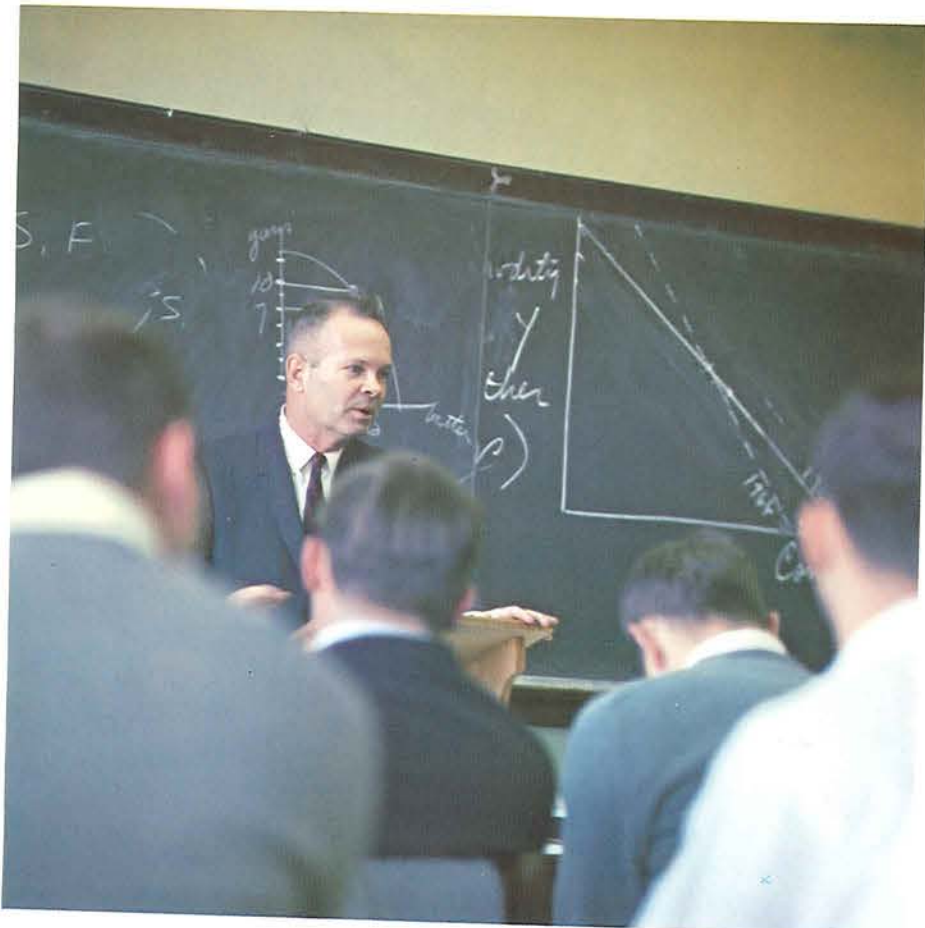
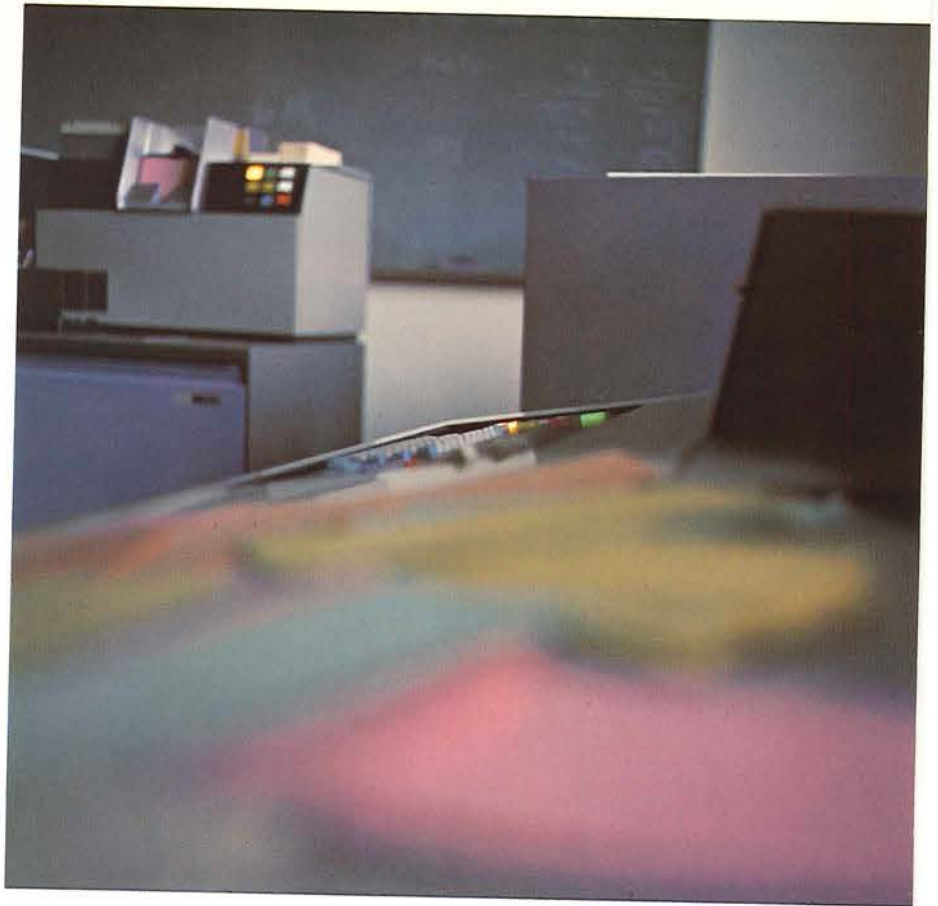
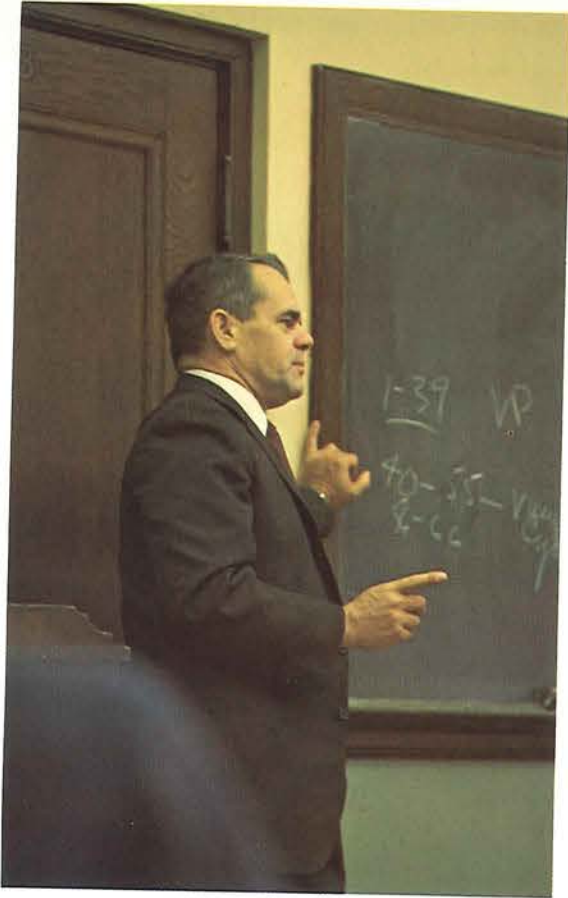









SPRING WEEKEND









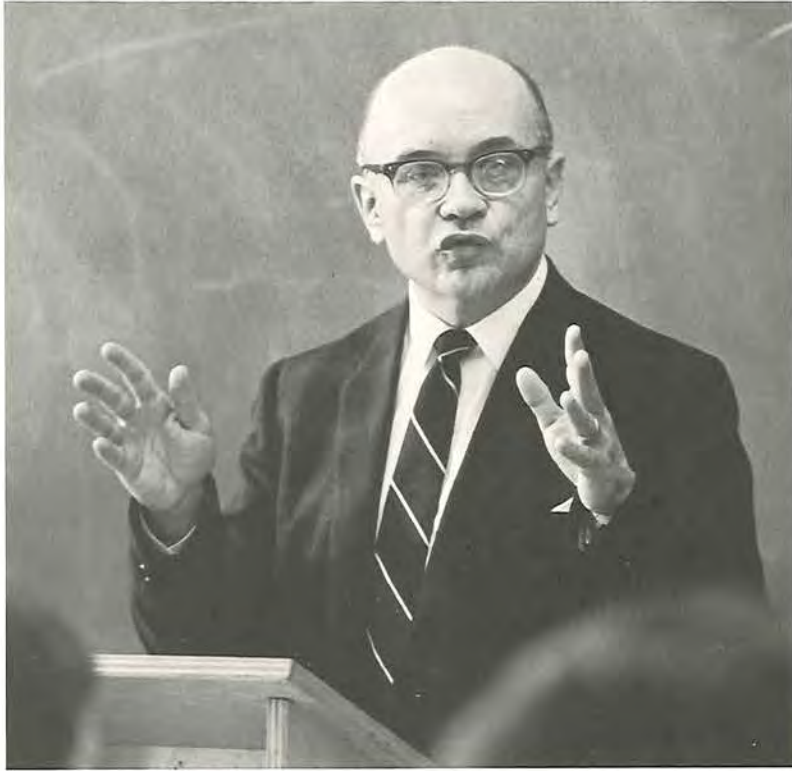

40





DINK WEEK

42













47





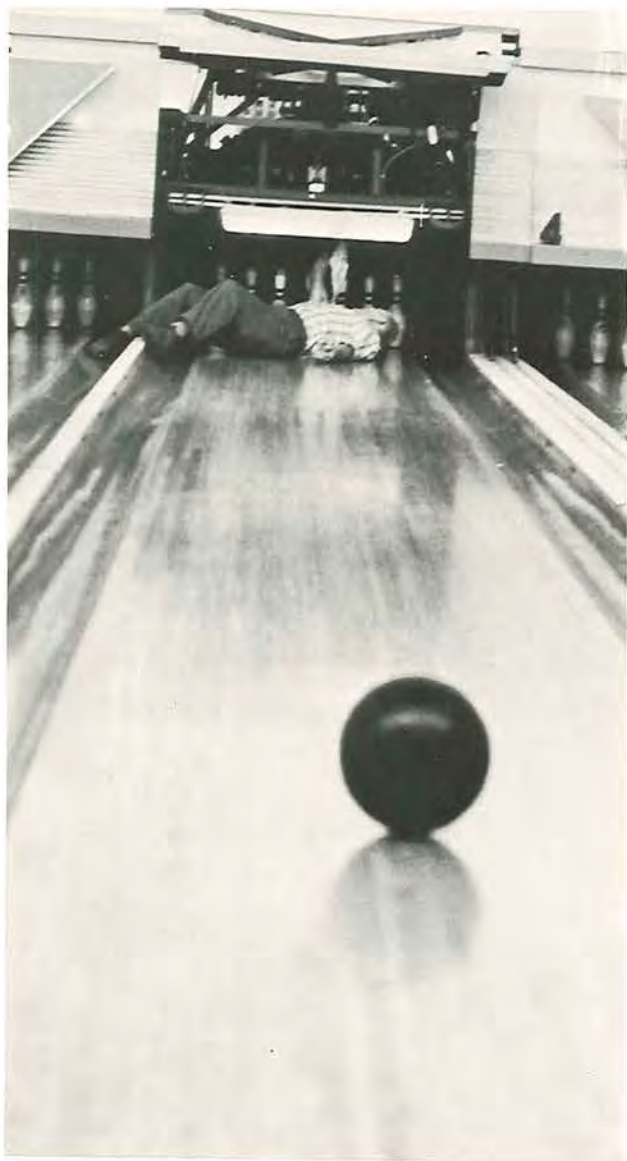



Queen Sue Shafer.

HOMECOMING



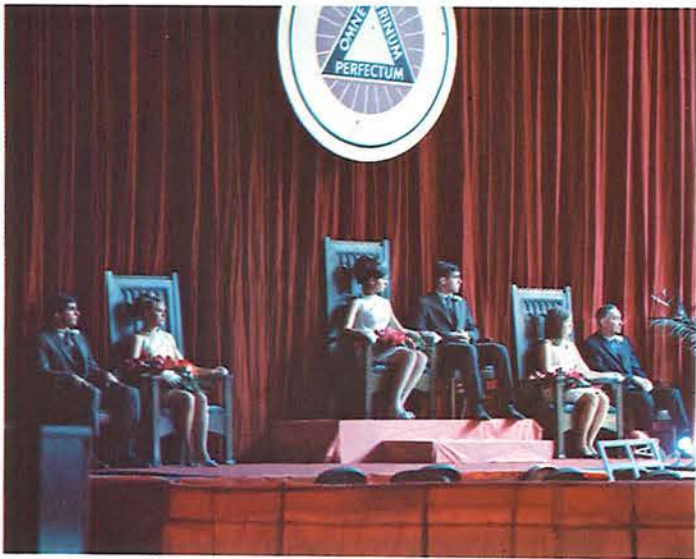





HOMEcoming CHAIRMEN: Lynn Jamieson and Bill Richey



54





55



Attendants: Bev Smith and Becky Kifer.

Cast

Joseph K. Hand
 Jim Hall
 Gerry Lefever
 Kerry Sue Blunt
 Donna Brevak
 Nancy Turnbull
 Mr. Donald Hill
 David Beall
 Chab Guthrie
 Kay McCracken
 Patricia Finnegan
 June Sadowski
 Sally Thompson
 Nancy Gleason
 Larry Ledford
 Robert Polenz
 John Brubaker
 Dennis Deal
 Al Moore

Chief Brown Bear
 Cpl. "Billy" Jester
 Capt. "Big Jim" Warington
 Little Mary Sunshine
 Mme. Ernestine von Liebedich
 Nancy Twinkle
 Fleet Foot
 Yellow Feather
 Gen. Oscar Fairfax
 Cora
 Henrietta
 Gwendolyn
 Blanche
 Maud
 Pete
 Slim
 Tex
 Buster
 Hank





Little Mary Sunshine







PARENT'S DAY



60





A. W. S. CHRISTMAS BAZAAR





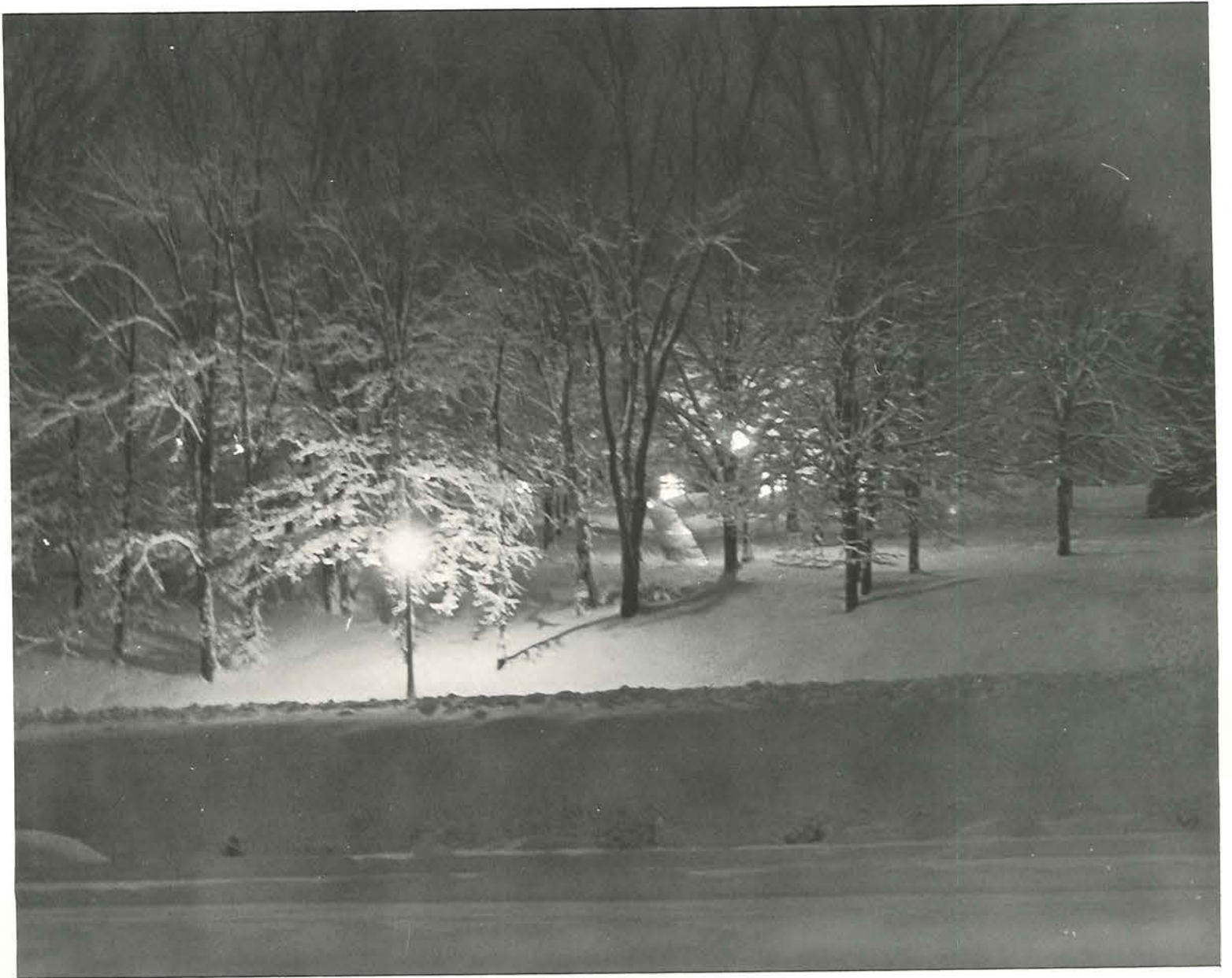





66

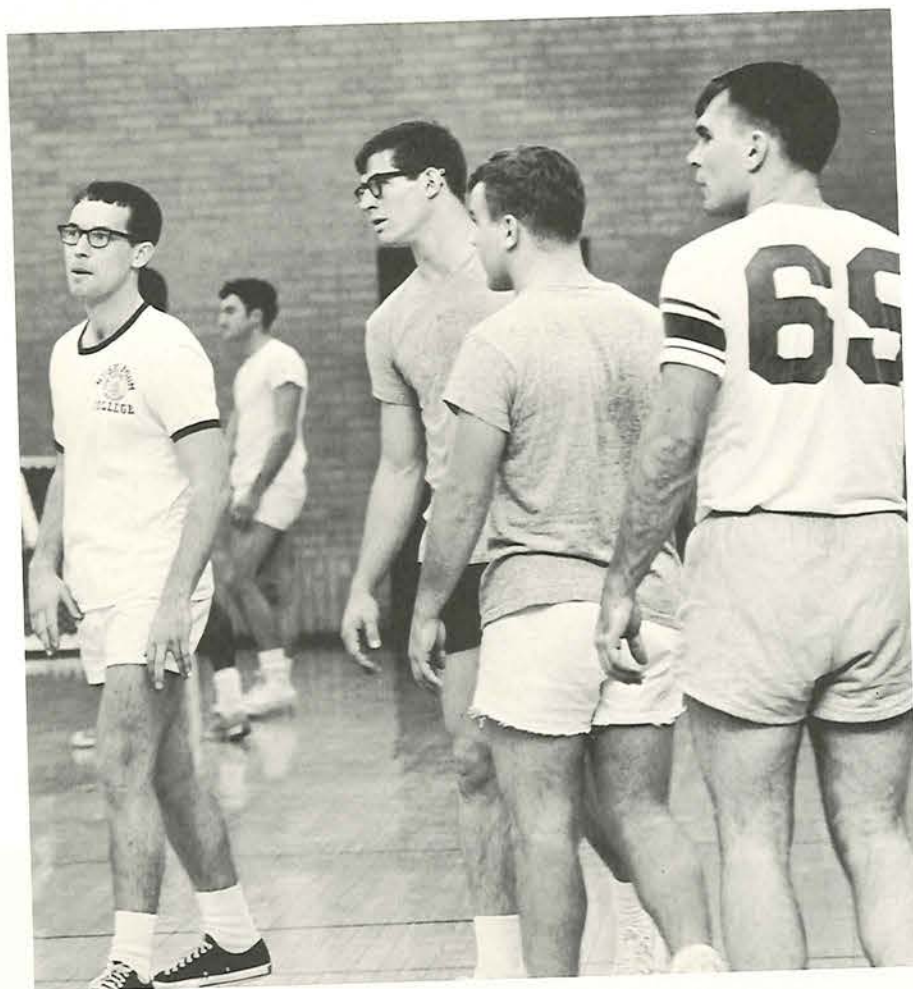







MOTHER COURAGE AND HER CHILDREN

Cast

Rosa Terranova	Mother Courage
Beth Brown	Kattrin
Dennis Deal	Eilif
Rick Jackson	Swiss Cheese
Sally Uffner	Yvette Pottier
Ross Black	Chaplin
Eric Walter	Cook
Bob Adams	Recruiting Officer, Lieutenant, Old Colonel
Bill Smith	Protestant Sergeant, Catholic Sergeant, First Soldier
Fritz Enstrom	Old Peasant, Swedish Commander
Mike Maslar	Stretcher Bearer, Soldier
Bill Barilka	Ordnance Officer, Second Soldier
Dave Beall	Man with Bandage, Soldier
Don Sharp	Stretcher Bearer, Soldier
Dave McCreight	Regimental Clerk, Young Man
John Mason	Old Soldier, Regimental Clerk, Second Soldier
James Hall	Singing Soldier
Linda Clark	Woman
Steve Watt	Peasant Man
Joan Esposito	Old Woman
Linda Enstrom	Peasant Woman





Yuri Shul

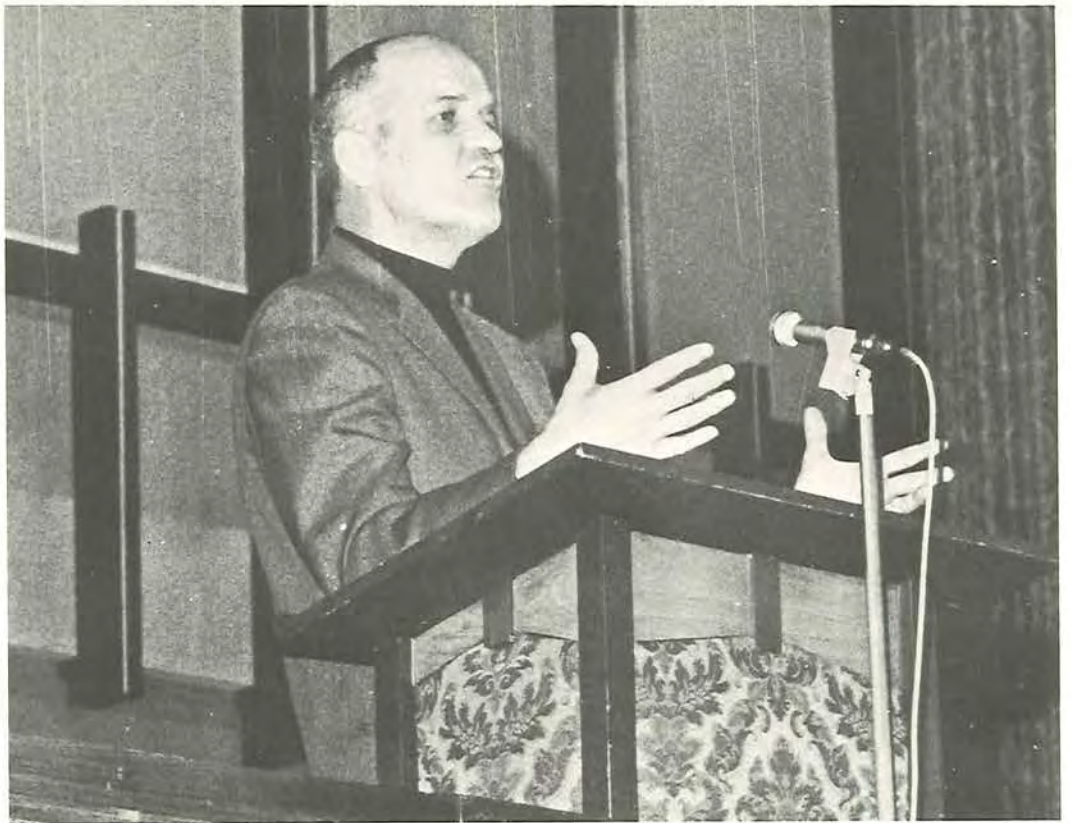

Bill Sands



George Lincoln Rockwell



Madame Nehru



Dr. Victor Frankl

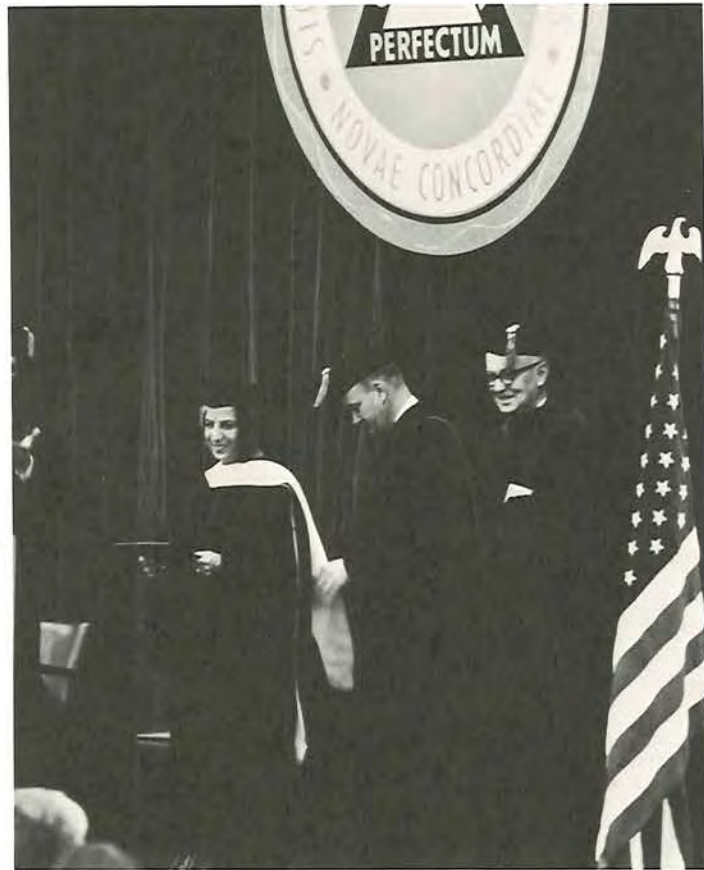

Dick Gregory

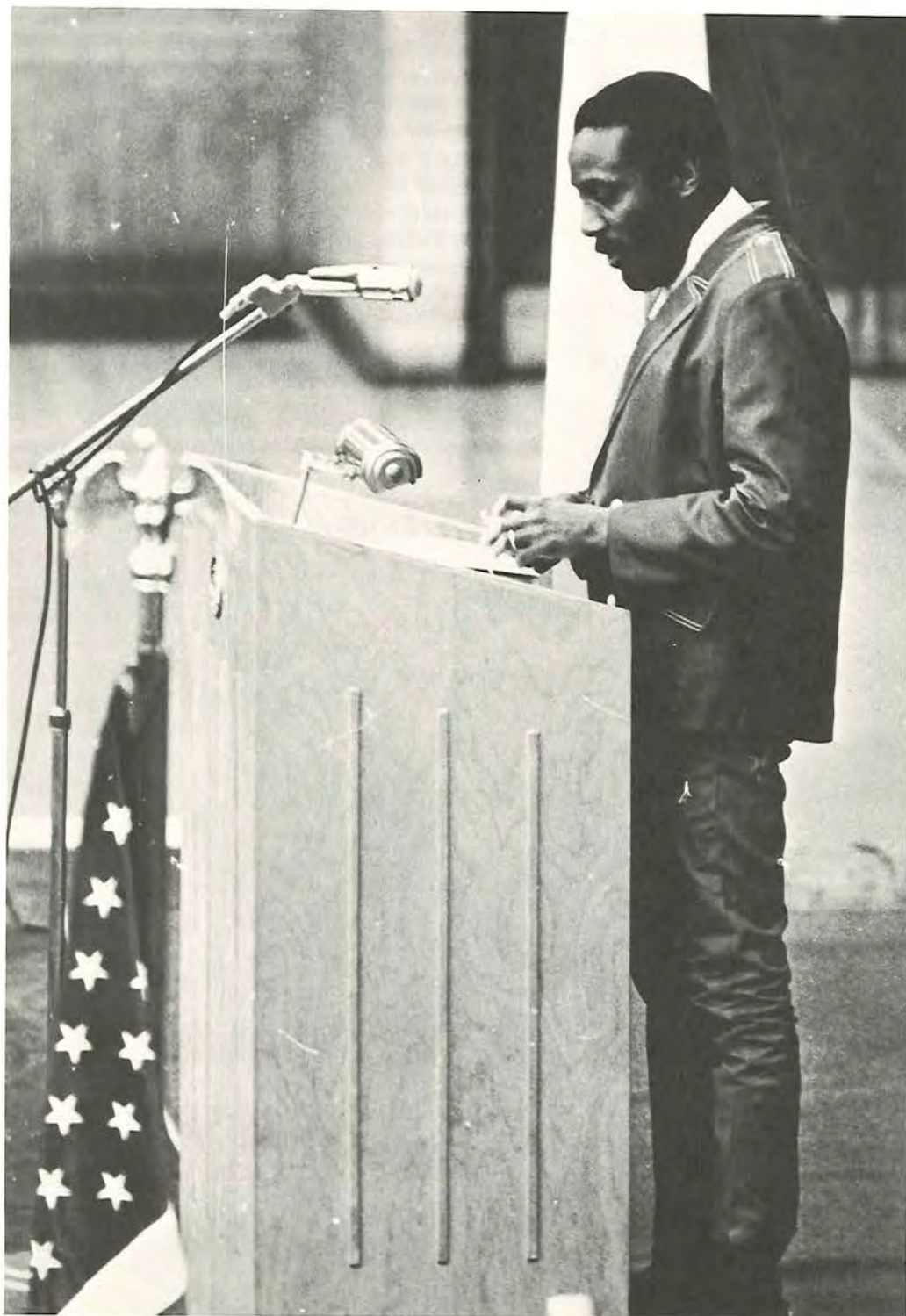



William Acorsci *Sculpture Exhibit*

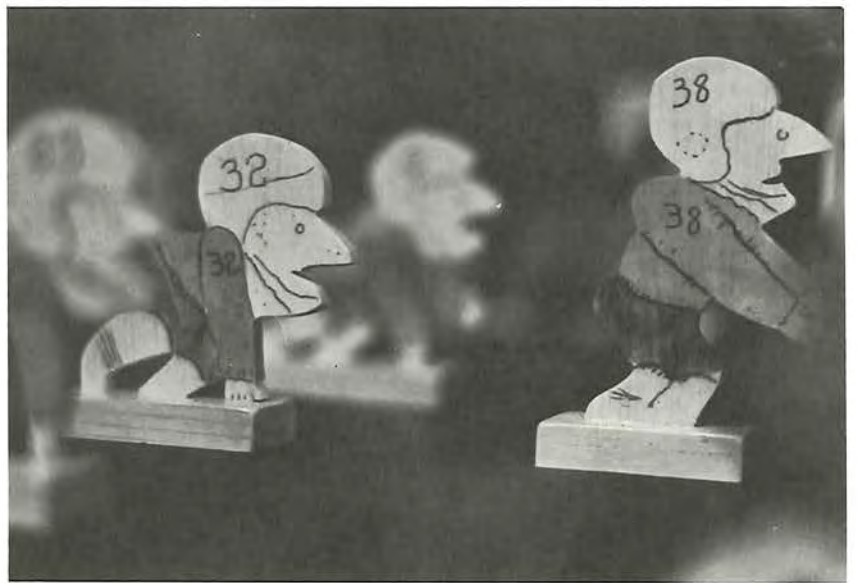
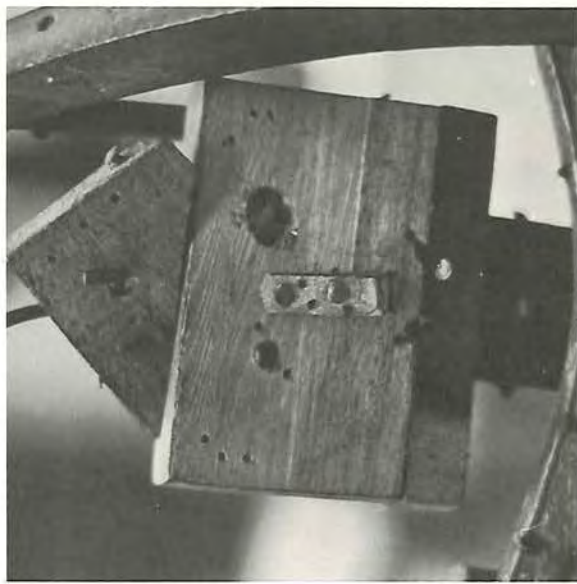

Bill Mauldin *Cartoonist*



Sue Shafer, *Homecoming Queen*



HOMECOMING QUEEN



Bev Smith, *Attendant*

Becky Kifer, *Attendant*



Sophomore Class Queen, Kathy Rhoads

SOPHOMORE
CLASS
QUEEN



Attendant, Kathy Pancoast



Attendant, Kennon Radspinner



Freshman Queen, Eileen Vassos

FRESHMAN
CLASS
QUEEN





Attendant, Janice Duffield



Attendant, Judy Fowles

SPRING PLEDGING











President, Harry S. Manley; B.A., LL.B., Ph.D.

ADMINISTRATION

top middle: Howard V. Evans, B.A., M.A., Ph.D. Vice President of Academic Affairs, Dean of the College

top right: Peter W. Weston, B.S., M.S., Ed.D. Vice President of Development and College Relations

far right: Richard L. Kaiser A.B., M.A., Ph.D. Vice President of Cocurricular Affairs

right: Charles L. Hannum Jr., B.A., M.B.A. Vice President of Finances and Treasurer





left; John Leathers, Assistant to the President

below left; Robert Lucius, Controller

bottom right; Kenneth Potter, Dean of Men

below right; Jack McCormick, Director of Development and Annual Fund

bottom left; Charles K. Pepper, Business Manager



left; Paul Bricker, *Director of Student Financial Aid*
bottom right; Paul A. Napier, *Director of Admissions*
below left; R. Mae Schultz, *Dean of Women*
bottom left; William P. Miller, *Director of Placement and Summer School*
bottom right; Edward R. Butler, *Registrar*





*left; Dr. Joseph P. Cochran, College Physician
above; Peter Gus Geil, Director of
Student-Faculty Center
right; Howard L. Brown, Plant Superintendent
below; Dugald Chaffee, College Minister
bottom; John Armstrong, Librarian*





*top left; Jack Cundiff, Data Processing Manager
middle left; Robert Adams, Assistant Director of Public Relations
bottom left; Clarence Biegler, Director of Alumni Relations (with
Dr. Robert Montgomery)
top right; Clair C. Stebbins, Director of Public Relations
above; William Finch, Director of Development for Foundations and
Corporations*



POLITICAL SCIENCE

top left; Hang Yul Rhee, LL.B., M.A., Instructor in Political Science

*bottom left; William L. Ludlow, A.B., M.A., B.D., Ph.D., Professor of Political
Science*

right; Samuel W. Speck, B.A., M.A., Ph.D., Asst. Professor of Political Science

ECONOMICS

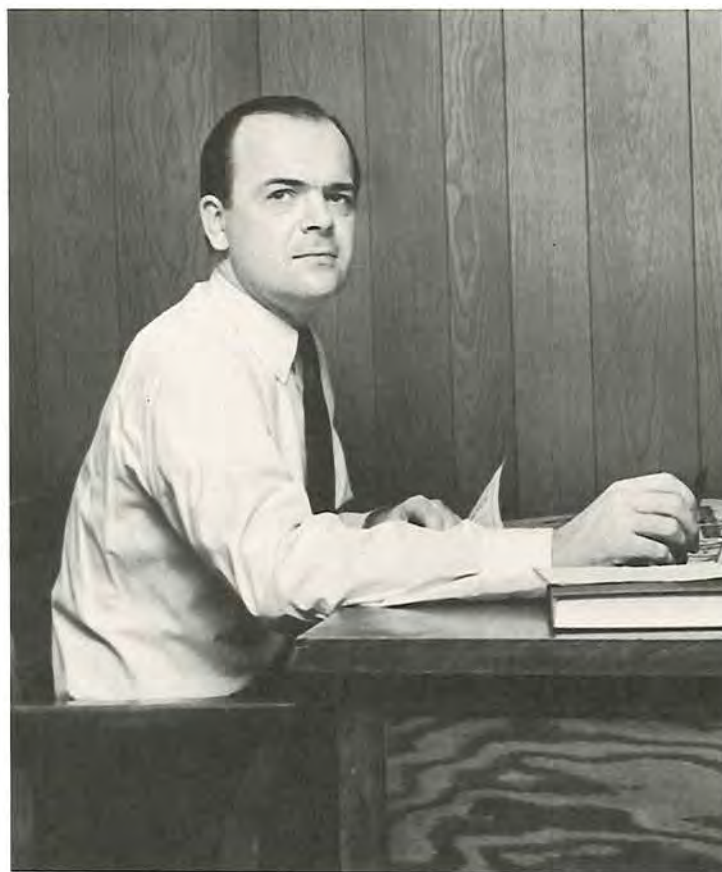

top left; Herbert F. Thomson, B.A., B.Th., S.T.M., M.A., Ph.D. Associate Professor of Economics and Charles F. Story, B.A., M.A., Associate Professor of Business Administration.

*bottom left; Larry C. Nelson, B.A., M.A., Assistant Professor of Economics
bottom right; Jules T. Roché, B.S., Assistant Professor of Economics*

EDUCATION



top left; Edgar Sherman, B.A., M.A., Professor of Physical Education

center left; E. Sue Cook, B.S., Instructor in Physical Education

bottom left; Ronald J. Fenik, B.S., M.Ed., Instructor in Physical Education

top center; Robert S. Stokes, B.A., M.Ed., Assistant Professor of Physical Education

center; Martha Hornbeck, B.S., M.Ed., Assistant Professor of Physical Education

top right; James F. Burson, B.A., M.A., Instructor in Physical Education



*left; Byron J. Townsend, B.S. in Ed., M.Ed., Assistant Professor of Education
top center; Lester C. Baum, B.S., M.S., Instructor in Physical Education
center; Nancy Gray, B.A., Instructor in Physical Education
bottom center; Melissa Bixler, B.S., Instructor in Physical Education
top right; Earl L. Riggle, B.S. in Ed., M.A., Ph.D., Associate Professor of Educa-
tion
bottom right; Helen T. Richey, B.A., Instructor in Physical Education*

ART



top: James P. Anderson, B.A., M.A., Ed.D., *Assoc. Prof. of Art*
bottom left: Louis Palmer, B.A., M.A., *Asst. Prof. of Art*
bottom right: William Blakesley, B.S., M.A., *Assoc. Prof. of Art*

top left: Leonard R. Tompos, B.S., M.A., Asst. Prof. of Sociology
top right: Alfred John Puchala, M.A., Asst. Prof. of Sociology
bottom: Stuart L. Hills, B.A., M.A., Ph.D., Assoc. Prof. of Sociology

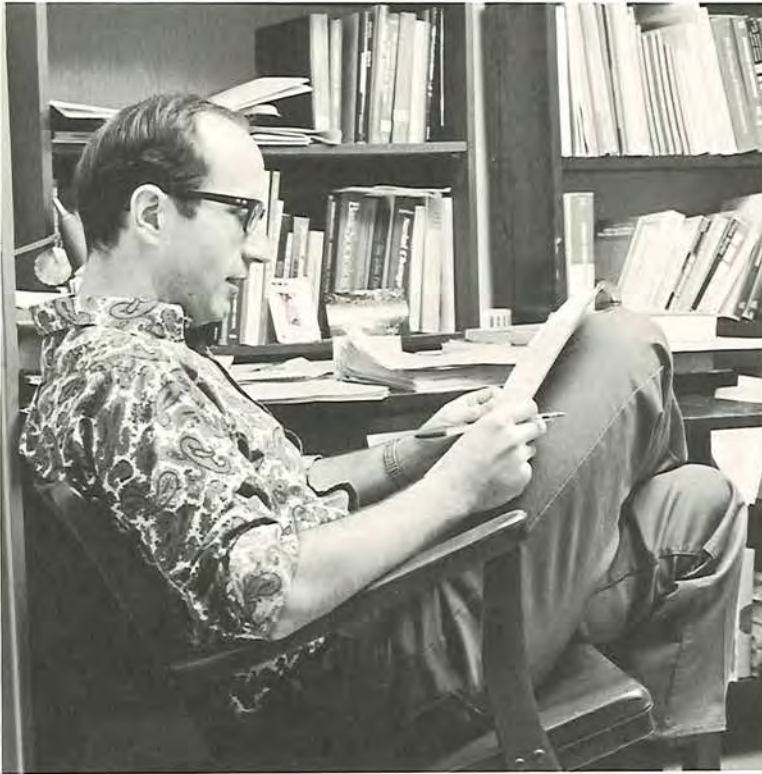

SOCIOLOGY

RELIGION AND PHILOSOPHY

Bottom left: J. B. Elkins, B.A., B.D., Ph.D., Associate Professor of Philosophy

Bottom right: John McKenney, B.A., M.A., Ph.D., Associate Professor of Philosophy

Center: Russell S. Hutchison, B.A., B.D., Th.M., Ph.D., Professor of Religion and Philosophy

Center: Frank D. Minton, B.A., M.A., Ph.D., Assistant Professor of Philosophy and Religion

Top center: William McClelland, B.A., B.D., Th.M., Th.D., Associate Professor of Philosophy and Religion

Top right: J. Edward Barrett, B.A., B.D., Th.M., Ph.D., Assistant Professor of Philosophy and Religion



MUSIC



*top left; Charles Joseph, B.M., M.M., Associate Professor of Music
top center; Grover A. Pitman, B.M., M.M., Instructor of Music
top right; Jack Lee Peterson, B.M., M.M., D. of Music, Associate Professor
Music
bottom left; Wilbur Schnitker, B., M.M., Professor of Music
bottom right; Raymond H. Zepp, B.S., M.Ed., M.M., Ph.D., Associate Professor
of Music and Woodrow Pickering, B.A., M.A., Associate Professor of Music*

PSYCHOLOGY



top left: Dominic John Costanzo, A.B., M.A., Instructor in Psychology
top right: Edwin H. Titus, B.A., M.S., Ph.D., Associate Professor of Psychology
center left: Leslie R. Taylor, B.A., M.A., Ph.D., Assistant Professor of Psychology
center right: Louis Cunningham, B.A., M.A., Assistant Professor of Psychology
lower left: James O. Hart, B.S., M.S., Instructor in Psychology



*Left: Stephen J. Kublank, B.S., M.A., Instructor in Mathematics
above: Dorothy J. Knight, B.A., M.S., Assistant Professor of Mathematics
below: L. Coleman Knight, B.A., M.A., D.Ed., Professor of Mathematics*

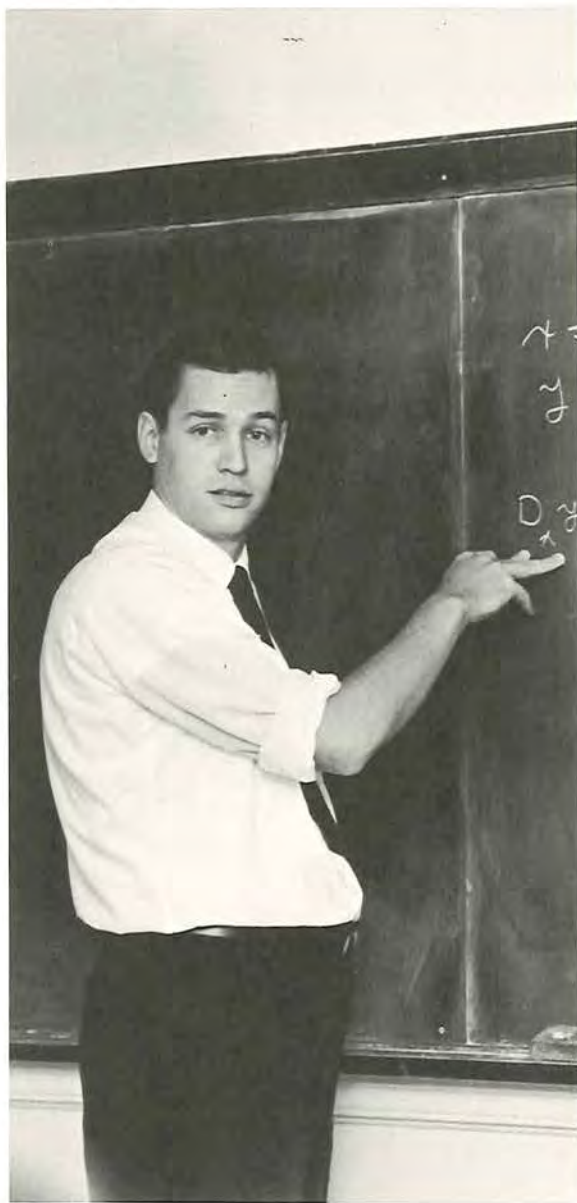

MATHEMATICS

BIOLOGY

below: Clement E. Dasch, B.S., Ph.D., Professor of Biology

top right: David L. Quinn, B.A., M.S., Ph.D., Assistant Professor of Biology

bottom right: William Reist, B.S., M.S., Assistant Professor of Biology





above left: Francis Schneider, B.S., M.S., *Instructor in Physics*

below left: Gordon Griffith, B.S., Ph.D., *Professor of Physics*

above: Merrell Crandell, B.S., M.A., M.S., Ph.D., *Instructor in Physics*

PHYSICS



left: Samuel J. Tuthill, B.A., M.A., M.S., Assistant Professor of Geology
below left: Charles Frye, B.A., M.A., Assistant Professor of Geology
below: Robert Mitchell, B.A., M.A., Professor of Geology
bottom: Hughes W. Barnes, B.A., M.A., Assistant Professor of Geography and Geology



GEOLOGY



CHEMISTRY

right: Rudolph Gerlach, B.S., M.A., Assistant Professor of Chemistry

below: William J. Wallace, B.S., Ph.D., Assistant Professor of Chemistry

bottom: Wilmer Fife, B.S., M.S., Ph.D., Associate Professor of Chemistry

missing: S. J. Vallenga, B.S., M.S., Ph.D., Professor of Chemistry





HISTORY

above left; Taylor Stultz, B.A., M.A., Assistant Professor of History
above right; Lorle Ann Porter, B.A., M.A., Ph.D., Assistant Professor of History
left; David M. Sturtevant, B.A., Ph.D., Professor of History
below left; Joseph L. Dubbert, B.A., Ph.D., Assistant Professor of History
below right; William L. Fisk, B.A., M.A., Ph.D., Professor of History





LANGUAGE AND LITERATURE



*top left; Charlotte Evans, B.A., M.A.
Ph.D., Associate Professor of German
bottom left; Graciela Gonzales, Ph.D.
Assistant Professor Spanish
above; Howard Levant, B.A., M.A.
Ph.D., Associate Professor of English*

low; Nancy B. Mandlove, B.A., M.A., *Instructor in French*
ove right; Jarda S. Taska, A.B., M.A., Ph.D., *Associate Professor*
of French
ow right; Nikola M. Cvetanovic, M.A., *Assistant Professor of*
Russian





above left; John H. Corbin, B.S. in Ed., M.A. Lit., Instructor English

below left; Doris N. Anderson, B.A., M.A., Ph.D., Associate Professor of Classical Languages

above; Mirco Mitrovitch, B.A., M.A., Ph.D., Associate Professor German, French, and Russian

below; John W. Peters, B.A., M.A., Ph.D., Professor of Spanish





top left; Martha C. Moore, B.A., M.A., Associate Professor of Speech

middle left; John David Coates, B.A., Instructor in English

bottom left; Betty Nelson, B.A., M.S., Instructor in English

below top; Donald Hill, B.A., M.A., Assistant Professor of Speech

below bottom; Richard Curtis, Th.B., M.S., Ph.D., Associate Professor of Speech



*below top; Patricia Ellertson, B.A., M.A., Instructor in Speech
below bottom; Roland Wobbe, B.A., M.F.A., Instructor in English
top right; Arthur Wills, B.A., Ph.D., Associate Professor of English
middle right; Martha Beck, B.A., M.A., Ph.D., Associate Professor
of English
bottom right; Kathleen Boland, B.A., M.A., Instructor in English
missing; Judson Ellertson, M.A., Assistant Professor of Speech*

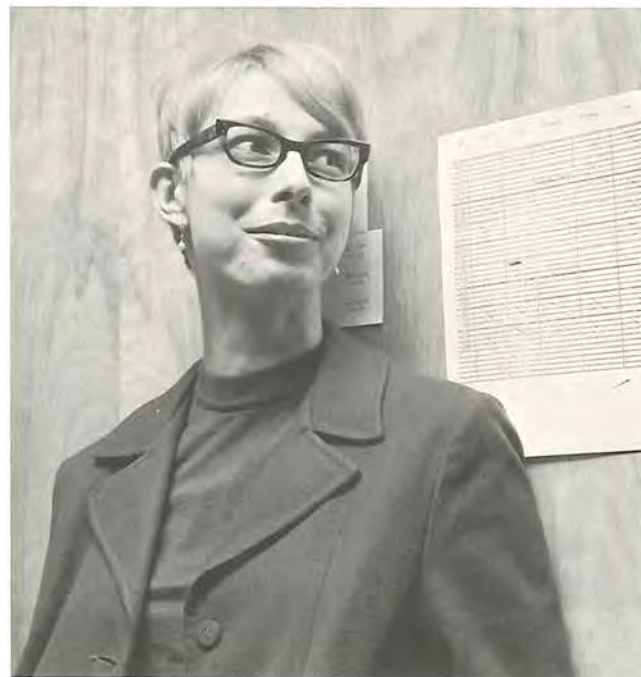





O.P.S.I.



First Row: Nancy Wilson, Sue Kurtz, Carol Anastasio, Lee Bacon. *Second Row:* Mr. Costanzo, Carole Pastors, Barb Krysa, Lorraine Toss, Gail Bond, Jackie Dudek, Mr. Hart. *Third Row:* Bob Fine, Howard Truelove,

Steve Brown, Lee Swagor, Walter Hawkins, Oliver Warobi, Rick Langner, Bruce Armstrong, Jim Ewalt, Bill Marquis, Harry Dickson, Dave Zuro, Tom Andrews.

A.C.S.

AMERICAN CHEMICAL SOCIETY



First Row: Jill Kovachy, Ann Seltzer, Kathy Kovack. *Second Row:* John Stang, Bud Jupin, Bill Ruschaupt, Candy Alcorn, Phil Harris, Mark Sanders, Dave Eastin. *Third Row:* Dr.

Fife, Bruce Hangosky, Harry Bartlett, Bob Mansfield, Dennis Berry, Ed Mazza, John Smith, Bill McClean.

SIGMA PI SIGMA PHYSICS HONORARY



First Row: Richard MacMillan, Marie Miller, Mrs. D. Knight, John McKirahan. *Second Row:* Prof. James Bradford, Dr. James Smith,

Weldon Lodwick, Mike Haifley, Roy Dickson, Dr. William Miller, Dr. Gordon L. Griffith, Prof. Herbert Thompson.

ECONOMICS HONORARY



Left to right: Dave Resler, Bob Brunner, Dr. Thompson, Dick Nelson, Jeff Stonecash, Mr. Nelson

SIGMA TAU DELTA



First Row: Barb Mohn, Betty Jane Bailey, Carney, Keith Decker. Second Row: Rick Langner, Nathan Epenu

PHILOSOPHY HONORARY



Left to right: Kay Wishart, Gary Hogue, Dr. Minton, Maribeth Robinson, Kathy Lentz, Carol Hampton, Lynne Kenney

SOCIOLOGY CLUB



First Row: Leslie Richards, Stephanie Nakajima, Marta Green. Second Row: Jean Swope, Karen Lantz, Martha Downes, Phyllis Morgan, Linda Walker, Lynne Kenney,

Maribeth Robinson, Judy Hesse. Third Row: Mr. Puchala, Gary Hogue, Gary Ziegler, Douglas Derry, Sid Welch, Steve Newman, Jim Ewalt, Jim Haddock



First Row: Martha Downes, Carol Hoke. Second Row: John Dewey, Pete Brookhart, Keith Sefton, Jeff Stonecash, Doug Montanaro

McCOWA



First Row: Jackie Dudek, Natalie Patton, Andy Senn. Second Row: Jim Haddock, Pat Ore, Carol Bannister, Linda Clark, Carol Hoke, Kay Lewis, Richard Armstrong, John

Harmon. Third Row: Tim Schultz, Doug Derry, Denny Tozser, Phil Harris, Jim Schmotter, Craig Morris, Craig Morse, Doug Montanaro, Dave Bryan

YOUNG
REPUBLICANS



First Row: Dr. Porter, Carol Gilbert, Dr. Dubbert. *Second Row:* Ron Grimm, Dr. Stults, Dr. Fisk, Paul Fields, Dave Evans, Dean Evans

PHI ALPHA THETA

ALPHA EPSILON DELTA



First Row: Diane Cresswell, Kathy Kovach, Ann Seltzer. *Second Row:* George Babcock, Dave Easton, Sharon Walker, Margaret Chipley, Candy Alcorn, Bob Restifo, John Smith.

Third Row: John Stang, Bob Graves, Bill Ruschaupt, Dale McClean, Bryan Anderson, Gerry Brown, Bud Jupin, Dr. Dasch



Left to right: Doug Montanaro, Sandy Darrow, Bill Ruschaupt, Jackie Dudek

JUDICIARY BOARD



First Row: Ron Grimm, Bob Adams, Jackie Boris, Dr. Levant. Second Row: Denny O'Neil, John Martin, Skip Shepherd

PUBLICATIONS BOARD

MUSKIE PLAYERS



First Row: Beth Brown, Rick Jackson, Alroy Moore, Donna Brevak, Cheryl Swiss, Nancy Gleason, Mrs. Bain, Joseph Hand. *Second Row:* Kerry Sue Blunt, Sheila Williams, Mr.

Donald Hill, Linda Enstrom, Bob Barrows, Chab Guthrie, Dave Beall

STUDENT SENATE



First Row: Mary Ann Fee, Linda Lohr, Linda Grimes, Merianne Miller, Margaret Simpson, Dave Evans, Sheila White, Lynn Jamieson, Sharon Padgitt, Pam Fay, Judy Hesse, Charlene MacEwan, Jackie Dudek. *Second Row:* Philip Smith,

Denny Berkey, Scott Simpson, Dick Henderson, Arnie Queen, Gary Hogue, Larry Harbaugh. *Third Row:* Don Husted, Richard Carter, Ernie Dietz, Dave Gradwohl, Tom Tewell, Ed Pearson, John Smith, Jim Shideler, Bruce Mahathey, Bob Findly

COMMUNITY COUNCIL



First Row: Mr. Schutz, Mr. Hannom, Mr. Berson, Dave Gradwohl, Mr. Speck, Dave Evans, Gary Hogue, Dennis Berkey,

Dr. Kaiser. *Second Row:* Dr. Manley, Tom Tewell, Dean Evans

First Row: Sue Cox, Jackie Dudek, Leslie Bacon. *Second Row:* Rika Hess, Ruth Marayati, Linda Maximize, Jean Beucler, Becky Zellers, Margie Hazard, Ellen Scott, Ann Wilhelmy. *Third Row:* Cathy Dodd, Sandy Fuchs, Bobby Jo Mathew, Sue Englehardt, Barb Zechiel, Sue Milkey, Bonnie Kennedy



WOMEN'S INTERCLU

First Row: Jim Haddock, Ron Grim, Jim Dalrymple, Steve Newman, Bo Skelton, Nat Lang. *Second Row:* Doug Montanaro, John Bollinger, Bob Allen, Mark Gammons, Rick Smith, Phil Thawley, Mike McConnell



MEN'S INTERCLUB



Left to right: Tim Halversow, Cathy Smith, Craig Rush

OUTING COMMITTEE



Left to right: Bill Oderkirk, Bruce Hangosky, Jim Ewalt, Willard Lampe, Bob Findly

MAINTENANCE COMMITTEE



Left to right: Wendy Senn, Karen Lantz, Kathy Spragg, Carol Bannister, Nedra Hartzell, Nancy Stanley, Marta Green

CULTURAL COMMITTEE

CENTER BOARD



Left to right: Jack Norrie, Mr. Stults

SPECIAL EVENTS

EXECUTIVE COMMITTEE



Left to right: Bob Restifo, Frank Campbell, Lynn Jamieson, Bev Smith

GENERAL EVENTS



First Row: Eileen Vassos, Leigh Bovett, Jackie Dudek, Sue McCartney, Mary Lou Martin, Marcie Tietjin. Second Row: Nat Lang, Nancy Phillimore, Sue Love, Sue Blondin, Carol

Campbell, Cindy Pierce, Judy Fowles, Bill Bickley. Third Row: Glenn Urquhart, Jim Raufus, Bill Ridenauer, John Russell, John Martin, Craig Morris, Ken Wilson



First Row: Judy Brown, Sharon Gray. Second Row: Debby Saxton, Becky Gaeth, Sue McMullen, Janet Tellman, Sally Thomas. Third

Row: Carol Anastasio, Mary Ann Fee, Gail Curtis, Phil Bishop, Rodney Kuntz, John Tietjen, Roger King, Judy Conkle

PUBLIC RELATIONS



First Row: Janet Tellman, Sue Page, Margie Simpson, Debbie Koch. Second Row: Pat Harris, Lynn Crowthers, Penny Morris, Meredith Peabody, Sue Bogie, Darlene Ayres, Ann Seltzer, Joyce Gallagher, Ann Lewis, Carol Hoke. Third Row: John Myers, Carol Lord, Becky Zellers, Margie Post, Sue Warnecke, Pam Meyer, Jane McCormick, Bob Hoover, Bruce Bediant, Lois Parsons, Laura Ingle, Kathy Burdick, Sue Adams, Judy Whitney, Cheryl Knox

HOST AND TOUR

W.M.C.O.



First Row: Bob Hoover, Ann Marshall, Bill Matthews, Donna Brevak, Pete Roulan, Holly Blowers, Bob Abernathy. Second

Row: Ted Griffin, Jim Haddock, Dr. Schutz, Denny Tozser, Jan Wright, John Van Fleet, Bob Gump

might appear judging by the staff pictures that the
 majority of the *Muscoljuan* crew was out in the woods
 of the year. However, looks can be deceiving and
 contrary to the belief of many this book was not
 put together in four days. It took the dedication of
 people pictured here and many others behind the
 scenes. The *Muscoljuan* this year made a general de-
 parture from the traditional *Muscoljuan* format. This
 year through took a brave staff with the courage to
 venture forward into uncharted regions. Take for in-
 stance the three ladies standing on the side of the hill.
 They are our webbed-fingered typist Nancy Pozsgi, Sue
 Rossi, who handles the duties of making certain no
 subjects too much space, and Mimi Hoffman, a soft
 spoken assistant editor who had to sift through and sort
 out the class pictures. Our important men, the ones who
 took the pictures, have shown initiative and originality
 in their choice of subject matter. They include Harry
 Johnson, Tom Nevel, and Dan Mainzer and the separate
 Harry Johnson who is not by himself because of social
 reasons but only because he can never be found (he is
 always taking pictures). It might look like our finances
 were in the rough all year, but actually they were han-
 dled very capably by business manager Pete Alpeter, a
 hard nosed type, and the pensive Tom Urich, who cleverly
 developed a new fund raising system. Rugged types
 characterize the male staff that kept the book moving.
 The women handled the sports editorship—John Bol-
 ton pictured here in his inactive state and Dave
 Bernerl who is so busy playing sports that he can't be
 found for a picture. The middle man of this triumvirate
 was J. Ciklin assisted the editor as an administrative
 editor, as a technical director, and as a moral sup-
 porter. (Only on rare occasions did he argue over his
 duties and responsibilities.) The last member of this
 triumvirate is someone who tries to write copy but I'm afraid most of his
 articles verge either on the incoherent or the irrelevant.
 Finally, like a ship without a captain the *Muscoljuan*
 would have been lost without its fearful leader and
 procrastinator (not to mention chief artist) Den-
 nis Brian O'Neil. The editor, pictured here as he was
 at the end of the year, in a hole, has attempted to create a
 new look of art radically and refreshingly new in tone and
 approach. Maybe praise or handshaking could never
 pay the work of these people—but applause or
 recognition or both will be appreciated at this time.

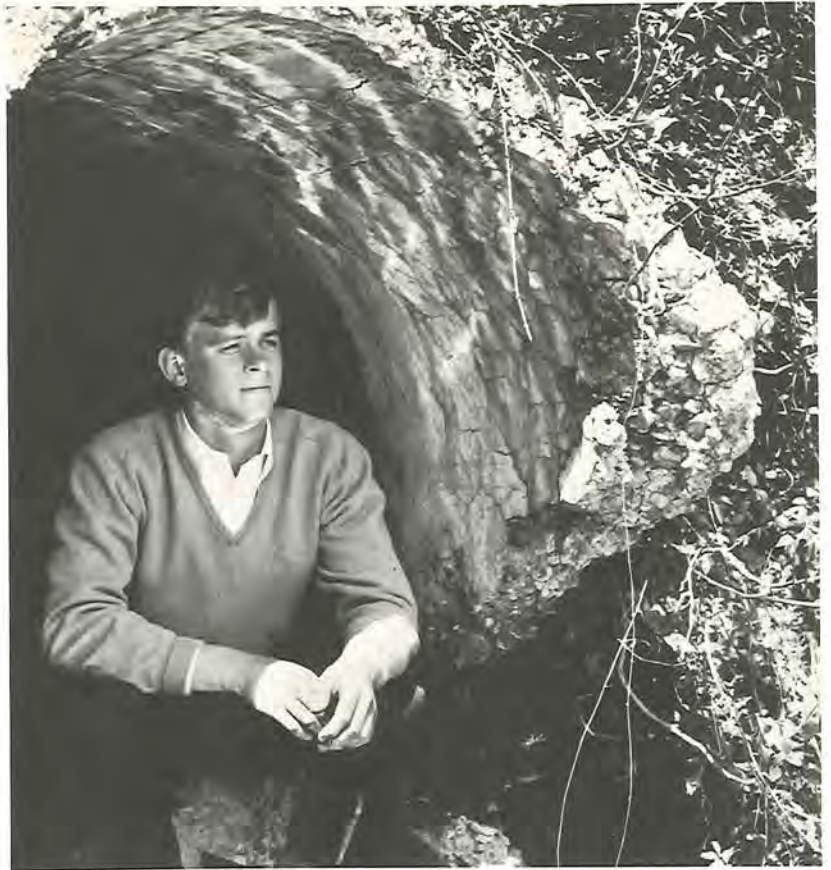

Dennis O'Neil, editor



Tom Urich and Pete Alpeter

MUSCOLJUAN

Nancy Pozsgi, Sue Fracassi and Mimi Hoffman.



Tom Nevel, Harry Dixon and Dan Mainzer.



Dave Gradwohl, Al Ciklin and John Bollinger.

Bob Johnson



BLACK AND MAGENTA

STAFF

Editor-in-Chief
 Managing Editor
 News Editor
 Features Editor
 Sports Editor
 Business Manager
 Advertising Manager
 Social Editor
 Exchange Editor
 Staff Writer
 Staff Writer
 Circulation Mgrs.
 Photographers
 Advisor

Harry S. Shepherd Jr.
 John Martin
 Gail Bond
 Greg Black
 Dave Resler
 Bob Crow
 Pete Alpeter
 Jill Kovachy
 Karen Badzik
 Jeff Stonecash
 The Black I
 Ed Ames
 Craig Morris
 Harry Dixon
 Tom Neveil
 Bob Adams



John Martin, Skip Shepherd, Greg Black and Gail Bond

Pete Alpeter and Bob Crow



THE BLACK AND MAGENTA is the official newspaper of the Northern New Concord Valley. It is published once a week, whenever the editor is able and depending on whether Senate advances us the \$1.76 needed for printing costs.

This year under the intellectual guidance of "Simon says", and the financial guidance of Bob Crow, the paper has grown from a measly four page issue to a gravity defying six. The editorial staff has done a remarkable job. No one has quit. A mystery writer was added to offer insight on varied topics ranging from leavers to Bimbo. It has been a very successful year for the BLACK AND MAGENTA. With a little luck, just might happen again.



Ed Ames and Craig Morris.



Jill Kovachy.



Harry Dixon and Tom Neveil.



The Black I.

PERSPECTIVE

Muskingum's Literary Publication



Editor; Judith Davies, Bev Coen, Jackie Boris

DEBATE TEAM



Dennis Berkey, Mr. Ellertson, Linda Enstrom, Rose Grant, Jeanne Czurlanis

CHEERLEADERS



FRESHMAN CHEERLEADERS: Sue Adams, Marmee Loeb, Jane Goldsberry, Elma Carey, Judy Fowles.



VARSITY CHEERLEADERS: *First Row:* Nancy Moore, Becky Kifer, Kathy Pancoast, *Captain.* *Second Row:* Kathy Rhoads, Sue Egli, Joanne Smith





MAJORETTES

Alice Warthen, Linda Gibson, Laurie Cristo, Suzanne Snyder,
Jackie Boris, Barb Hilscher, Marcie Tietjan, *Head Majorette*,
Jean Raffaele, *Drum Major*, Dave McCreight



ORCHESTRA

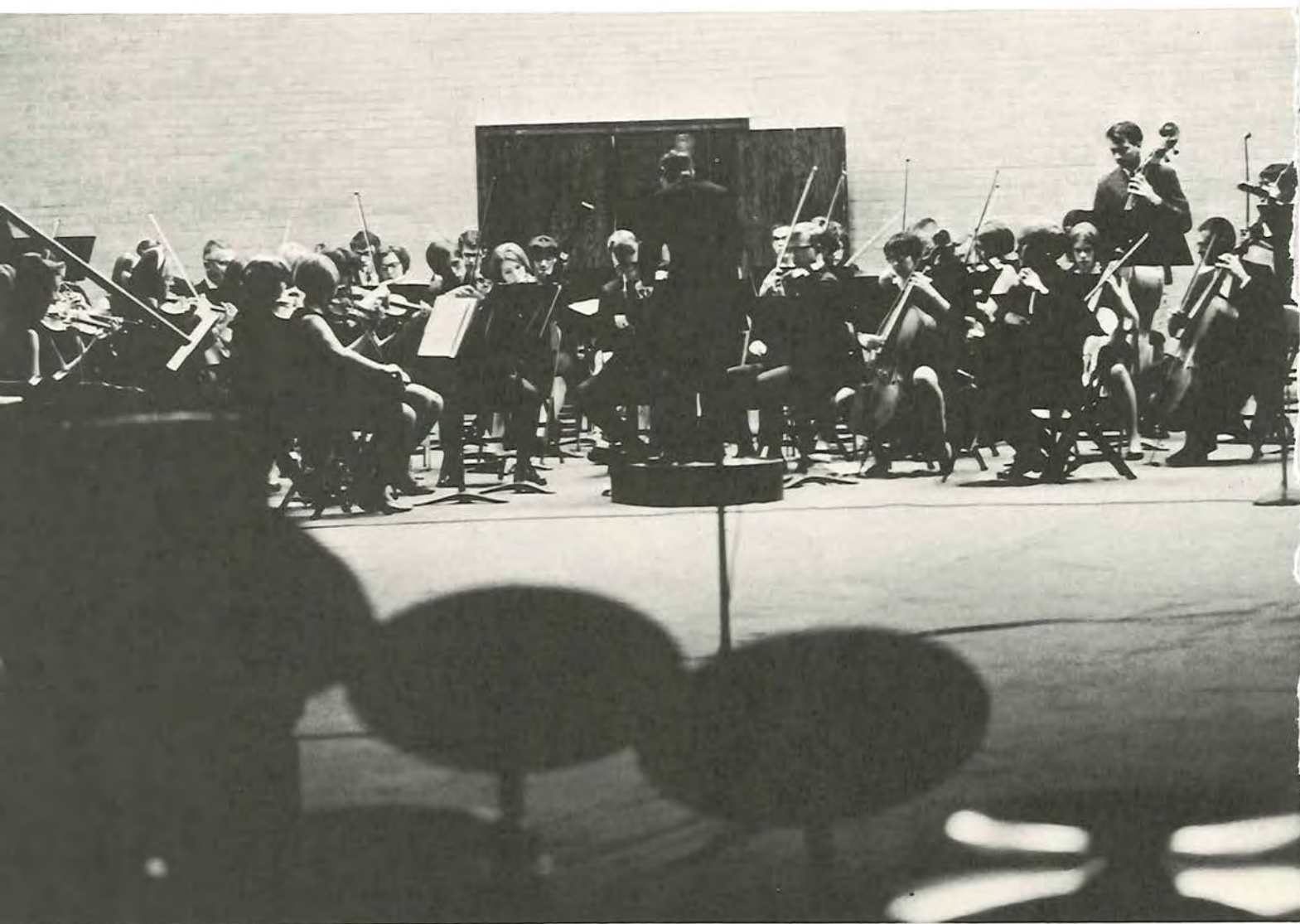

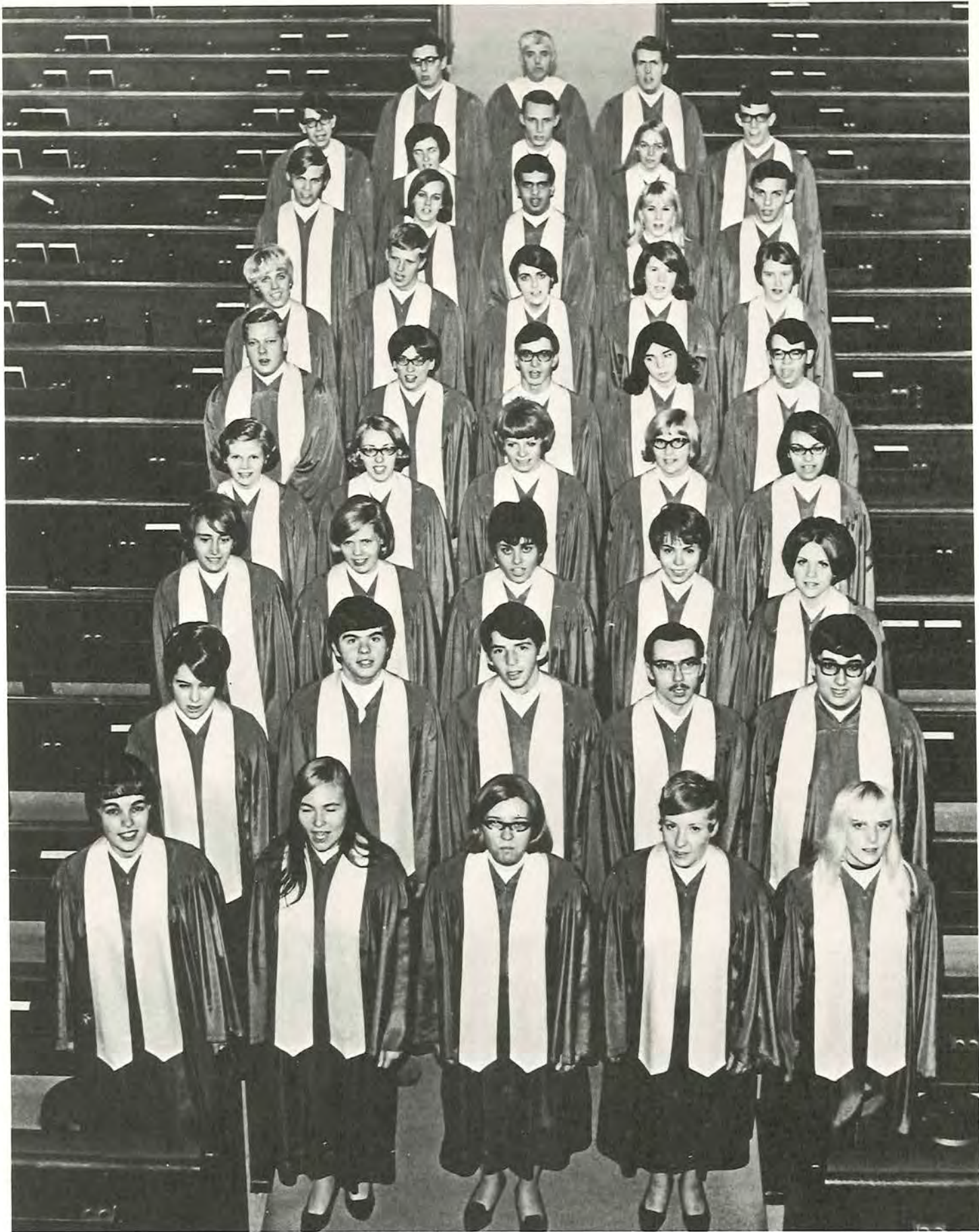

A CAPPELLA CHOIR

MARCHING BAND



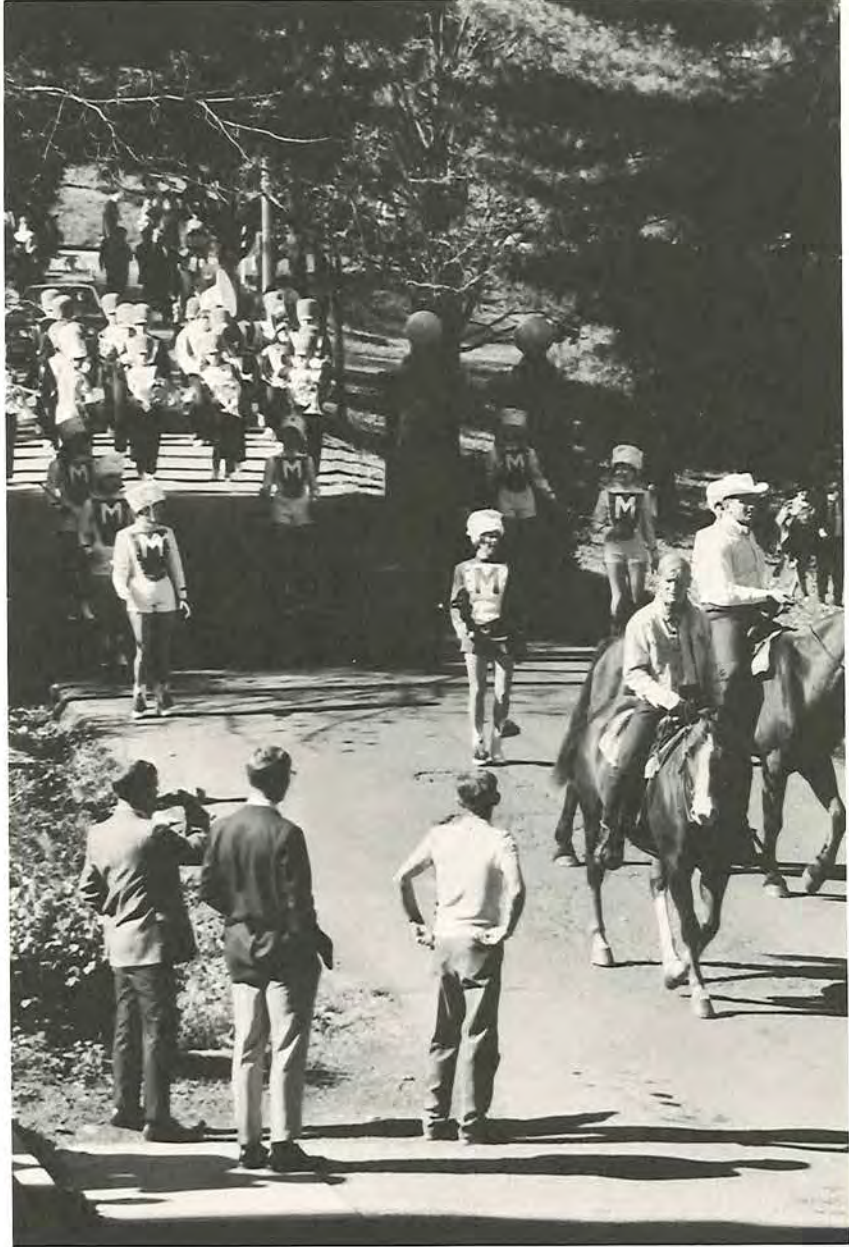

Y.M.C.A.



Left to right: Bob Rummel, Rick Langner, Keith Decker, John Seasholtz

FLYING MUSKIES

First Row: Carol Lord, Robin Shibley. *Second Row:* Carol Baumbaugh, Carol Fisher, Tyra Bryant, Wendy Senn, Dr. Leathers, Mrs. McCormick, Harriet Rowell, David Boyles. *Third Row:* Bill Donahue, Jeff Eberhardt, Bob Keiller, Don Blank, Jere Colman, Mark Eberhardt, Charles Fisher, Robert Gump, Steve Warden



FRESHMAN Y.W.C.A.



First Row: Melba Jenkins, Jane Alton, Debby Koch. *Second Row:* Cindy Kirkley, Jan Duffield, Becky Moore, Mrs. Montgomery, Pat Kitterman, Sue McMullen, Diana Caldwell, Carol Lord. *Third Row:* Mimi Hoagland, Hollis Culbertson

141

Y.W.C.A.



First Row: Sharon Gray, Kathy Leitch, Becky Zellers. *Second Row:* Lynn Rhoades, Diane Bunnell, Judy Johnroe, Sandy Darrow, Mrs. Schultz, Pat Kitterman, Janet Tellman, Suzanne Snyder. *Third Row:* Sue Roshong, Bev Coen, Linda Morehouse, Diane Hamelberg, Lynne Kenney, Carol Swanson, Carol Anderson, Ann Marshall

CHRISTIAN SCIENCE ORGANIZATION



Left to right: Wendy Senn, Pam Fay, Kathy Wentzel, Cheryl Bohn

BIBLE STUDY



First Row: Kathy Dodd, Katherine Peters, Kay Wishart, Linda Schultz, Patty Kitterman, Bonnie Dodd. *Second Row:* Mary Jane Barkey, Marilyn Wilson, Ruth Ann Simcox



W.U.S.

First Row: Natalie Patton, Mardy Kirk, Linda Morehouse, Jim White, Jane Horine, Sheila White, Ellen Barth. *Second Row:* Tom Tewell,

Roger King, Ken Gondola, Arnie Queen, Dick Henderson, Dave Easton



First Row: Linda Cooper, Ellen Barth, Peggy Sommers, Gayle Sanders, Linda Maximuke, Bonnie Dodd. *Second Row:* Sharon Sharp, Jackie Dudek, Mary King, Sue Cox, Joyce Gallagher, Mary Ann Fee, Diane Bunnell, Holly Culbertson, Betty Mc-

Culdren, Penny Morris, Ann Wilhelmy. *Third Row:* Marie Miller, Sue Adams, Cheryl Evans, Linda Grimes, Judy Johnroe, Pat Zettle, Linda Brummer, Nedra Hartzel, Marilyn McCoy, Mrs. Richert, Carol Baumbaugh, Laura Phelps



First Row: Marty McConnell, Connie Beale, Nancy Brand, Sandy Penn, Sandy McKirhan, Carol Ekblad, Linda Schultz, Sylvia Rousk. *Second Row:* Judy Keller, Sue Schultz, Jan Devol. *Third Row:* Sue Willis, Harriet Rowell, Ruth Ann Capes, Mary Jane Barkey, Mary Ann Fee, Linda Huston, Jim

Roberts, Cheryl Swanson, Ruth Ann Simcox, Karen Shakely, Janet McGrew, Jim Sattlund, Cheryl Thornton, Maureen McKay, Nancy Anderson, Chuck Waddell. *Fourth Row:* Dwayne Corbett, Lee Weisert, Bob Wilson, Malcolm Kennedy, John Carter, Mike Abood, Roy Carroll

144

O.S.M.E.A.



Left to right: Dave Taylor, Jean Hobart, Jim Seasholtz, Dave Weber, Jean Tyndall, Lynn Travis, Mike Schobinger

S.E.A.



W.R.A.

First Row: Holly Cabot. *Second Row:* Lynn Jamieson, Judy Johnroe, Carol Lohmann, Cathy Hedges, Virginia Caylor, Janet Sawyer, Karen Thompson, Sharon Walker, Peggy Burke, Nancy Spillburg, Rachel Haili, Ann Archibald, Charlotte Hill, Judy Southwick. *Third Row:*

P.E.M.



First Row: Nancy Spillburg, Lynn Jamieson, Ann Archibald, Nancy Eckstein. *Second Row:* Melinda Mariner, Sue Egli, Sue White, Rachel Haili, Judy Southwick, Nancy Forgraves, Carol Hoier. *Third Row:* Karen Thompson, Kathy Kaser, Janice Keith

O.O.O.O.



146

Left to right: Gary Hogue, Dave Evans, Bill Ruschaupt, Mike McCormell

COUNSELOR COORDINATORS



Left to right: Chuck Waddell, Marie Miller, Gary Hogue, Sharon Sharp



First Row: Laura Ingle, Nancy Gleason, Sue Reed, Suzanne Snyder. *Second Row:* Kathy Rhoads, Jenny Cowden, Sherry Florence, Mrs. Montgomery, Sue Blondin, Nancy Robards, Marilyn McCoy, Kennon Radspinner. *Third*

Row: Gayle Sanders, Miss Wilhelm, Charlotte Hill, Gail Curtis, Sue Roshong, Pat Zettle, Janet Tellman, Sharon Lloyd, Kathy Leitch, Barb Zeichel, Diane Perrine, Gail Bond

CWENS



First Row: Tom Tewell, Ken Gondola, Dave Heimerl, Craig Paulson. *Second Row:* Jim

Shideler, Bob Hoover, Roger King, Tom Henderson

PHI ALPHA PI

FORM DIRECTORS



Left to right: Mr. Kerr, Gene Tice, Mrs. Richert, Mrs. Lietman, Mrs. Hutchison



Left to right: Lynne Kenney, Pat Finnigan, Jan Dreifke, Leslie Richards, Jean Gleason, Karen Drenko

SENIOR RESIDENTS

*Left to right: Rick Sherman,
Phil Harris, Ned Ames, Mike
Todd, Bill Smith, Scott Goode,
Jim Smailes*



FRESHMEN WOMEN'S COUNSELORS



First Row: Gayle Sanders, Pat Kitterman, Bev Smith, Jane Griffith, Mardy Kirk. *Second Row:* Carol Swanson, Rika Hess, Kerry Sue Blunt, Sharon Gray, Jan Lodwick, Sue McHail, Kathy Dodd, Harriet Rowell, Linda Morehouse, Ellen Barth. *Third Row:* Sally Thompson, Judy Johnroe, Kathy Spragg, Carol Anderson, Sheila White, Diane Hamelberg, Kay McCracken

FRESHMEN MEN'S COUNSELOR



First Row: Bill Apel, John Seasholtz, Keith Roberts, Brian Lacey, Ken Wilson, Paul Alheim, Dave Easton, Rob Atack, Bob Boardman, Rick Langner, Jim Gerling. *Second Row:* Bruce Rannow, Jim Schmotter, Don Husted, Harry Reynolds, Jim Wadsworth, John Dewey, Keith Decker, Jim McKee, Ray McFadden, Nat Lang, John Smith, Dane Carney



First Row: Leigh Bovett, Chris Patton, Linda Gaskin, Ann Sanderson. *Second Row:* Betty McMuldren, E Bunnell, Mary Ann Fee, Joan Decker, Laura [unclear], Bev Sayre, Ann Green. *Third Row:* Karen [unclear], Carol Hampton, Pat Finnigan, Mrs. Hutchison, [unclear] Cooper, Carol Baumbaugh, Lynne Kenney

KELLEY

First Row: Mindy Diltz, Sue Dykes, Penny Morris, Wendy Senn, Charlotte Hill, Sue McMullen, Pat Holton, Tyra Bryant. *Second Row:* Hollis Culbertson, Margaret Simpson, Julie Raica, Francine Welty, Mimi Hoagland, Mrs. Richert, Bev Smith, Marie Miller, Sherry Stradley, Cebby Stephens, Marcia Orwick, Sheila Walkup



First Row: Dave Pennington. *Second Row:* John Rhoades, Ken Blaine, Dorian Allen, Rodney Kuntz, Jim Wilcoxin, Rick Baehr, Larry Long, Pete Wray, Charles Holmes. *Third Row:* Paul Keller, Harold Rouster, Phil Klepper, Ed Pearson, Bruce Mahaffey, Bob Stalmaker, Ron Binder, Craig Rush, Phil Smith, Glen Youngen

MOORE MEMORIAL

DORM COUNCILS

FINNEY



Left to right: Eugenio Sancho, Craig Graham, Mark Martter, Larry Harbaugh, Al Simon, Ross Black, Roger King

THOMAS

PATTON



First Row: Marmee Loeb, Bonnie Dodd, Kay Shoemaker, Bev Schuch, Merianne Miller. Second Row: Elma Carey, Beth Jordan, Ginger Caylor, Debby Woodburn, Shirley Kennedy,

Helen Bench. Third Row: Paula Gwin, Sue Adams, Barb Anderson, Mrs. Lietman, Sharon Sharp, Sheila White

DELTA SIGMA RHO.

TAU KAPPA ALPHA

National Forensics Honorary



Larry Bryan, Sally Ward Maggard, Mr. Judson Ellertson, Judith Erven, Dr. H. S. Evans, and Sandy Darrow

HILITERS



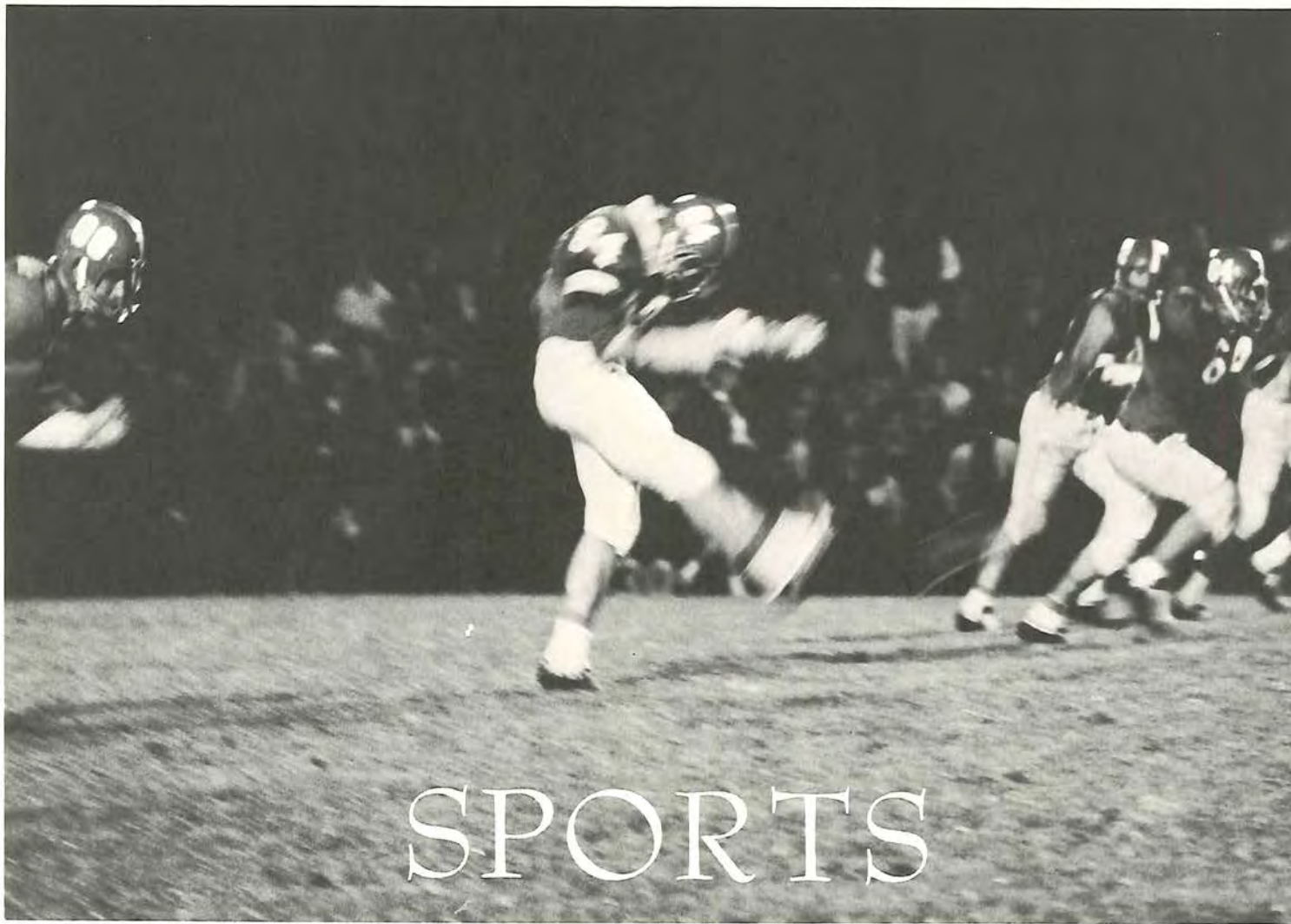

SOCCER



The Muskingum athletic program was expanded this year with the addition of the newly formed soccer team. Sponsored solely by the students, the team participated in three non-conference contests with such experienced teams as Marietta, Denison, and Ohio University. Although losing the first two games 3-0 and 2-1, the Muskies came back against O.U., beating the Bobcats 1-0 in a well deserved victory.



First Row: Alex Duncan, Ken Dadfield, Bob Restifo. *Second Row:* Larry Harbaugh, Blair Ciklin, Phil Keppler, Edgar Salas, Masiputa Sithole, John Myers, Winston Gooden, Eugenio Sancho. *Third Row:* Coach Townsend, Bill Snavelly, Doug Reid, Doug Bunge, John Judd, Tom Neveil, Max Dennis, Chuck Park

CROSS COUNTRY



Although the Muskie harriers came out victorious only once this season, their efforts were exemplified by determination and hard work. Coached by Mr. Gene Tice, the team was led by Tom Klein and Ray Barrows who both turned in fine performances. With a year of experience and a host of returning lettermen, the young team is optimistic about the '68 season.

Muskingum 46	Akron	17
Muskingum 36	Marietta	19
Muskingum 38	Denison	23
Muskingum 44	Capital	19
Muskingum 43	Wooster	20
Muskingum 49	Denison	15
Muskingum 43	Marietta	17
Muskingum 27	Otterbein	28



BASEBALL

An Ohio Conference record of 7-3 placed the Muskie baseball team in fourth place for the 1967 season. With a nucleus of eight returning lettermen, coach Walt Nadzak piloted his team through a league full of strong competition. Bruce Rannow and Harry Reynolds carried the big bats for the Muskie nine as Vern Albery, Ken Gandola, and Don Burch handled the mound assignments. Reynolds also tied for the best fielding mark in the Ohio Conference with a 1.000 average. The highlight of the season came when the Muskies knocked nationally-ranked Marietta off the top rung of the baseball ladder behind the five hit pitching of Albery. Another successful campaign should be in store for the '68 season.



Muskingum	0	Capital	4
Muskingum	5	Capital	1
Muskingum	7	Otterbein	4
Muskingum	7	Marietta	0
Muskingum	2	Kenyon	1
Muskingum	2	Wittenberg	6
Muskingum	9	Denison	8
Muskingum	0	Wooster	3
Muskingum	12	O.W.U.	9
Muskingum	0	Ashland	3
Muskingum	2	Ashland	5
Muskingum	5	Mt. Union	2

Ohio Conference Record 7-3

Overall Record 7-5



First Row: Doug Welsh, Dave Wunderly, Bill Apel, Don Burch, Bill Emmick, Bill Cunningham, Mike McConnell, Jim Arganbright, John Barr, Ed Beadle. Second Row: Coach Walt Nadzak, Rich Butler, Ross Jones, Frank Rodenbaugh, John Boyd, Ken Gandola, Bruce Rannow, Vern Albery, Harry Reynolds, Joe Robinson, Tom Henderson, Ed Starling, Asst. Coach Tom Nozica



TENNIS

Jim Burson's netters got off to a slow start, winning only one out of their first five matches. Halfway through the season the Muskies came alive by soundly defeating Mt. Union and scoring impressive victories over their remaining perennially strong Ohio Conference opponents. Captains Thawley and Harris contributed a great deal to the team's effort as did Park and Mills. Thawley, who posted a 6-3 record, was named the most valuable player of the '67 season. Park and Mills had the best individual records. With a host of returning lettermen, the team should prove to be one of the most formidable in the O.C. in '68.

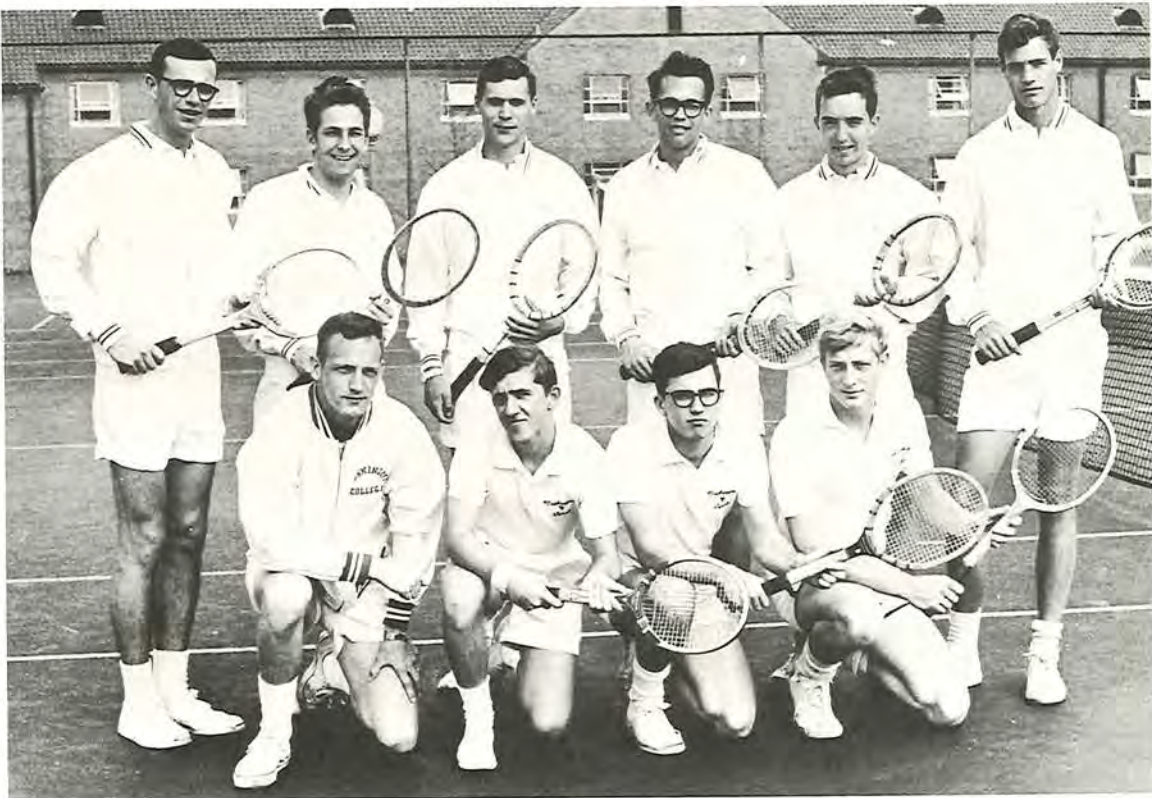

First Row: Coach Burson, Ralph Beattie, Craig Morris, Rob Atack. Second Row: Jim Gerling, Walt Thieman, Phil Harris, Phil Thawley, Fred Mills, Chuck Park

GOLF



Jim Ross, Al Loomis, Craig Reinhardt, John Dewey, Rip Armstrong, Tim Schiltz, Coach Stokes

Muskingum	17½	Otterbien	8½
Muskingum	8½	Marietta	17½
Muskingum	20	Wooster	6
Muskingum	18½	Mt. Union	3½
Muskingum	13	Wittenberg	13
Muskingum	12	Marietta	14
Muskingum	20½	O.W.U.	5½
Muskingum	8	Wooster	18
<i>Sixth place in Denison Invitational</i>			
Muskingum	7½	Kenyon	18½
Muskingum	17	Capital	5
Muskingum	14½	Akron	11½
Muskingum	24	Heidelberg	2

FOOTBALL

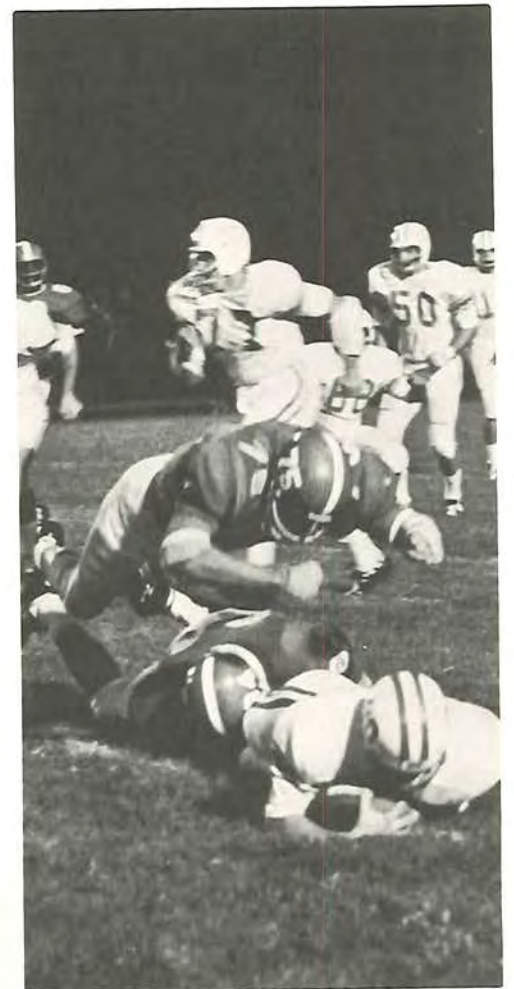
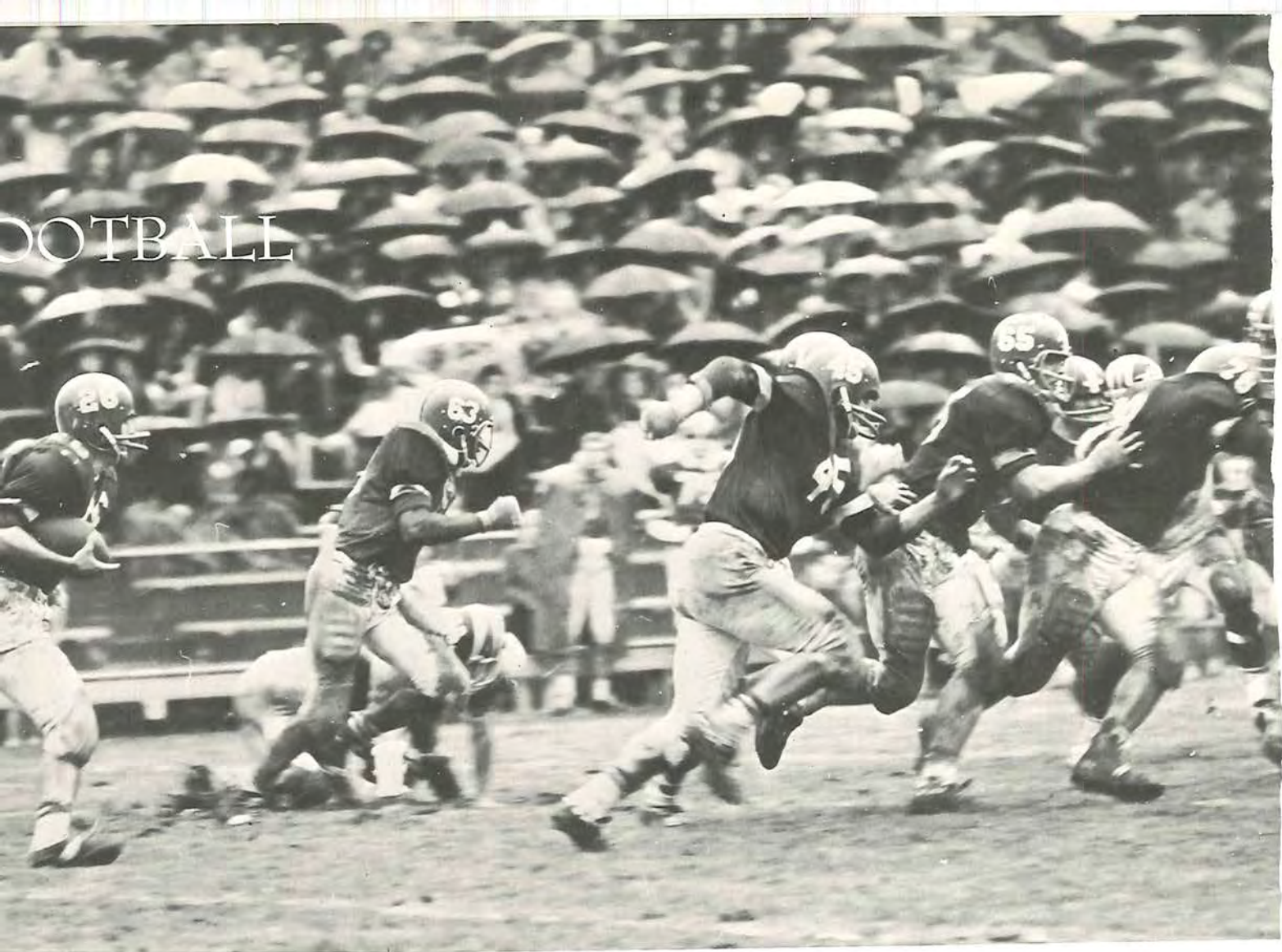

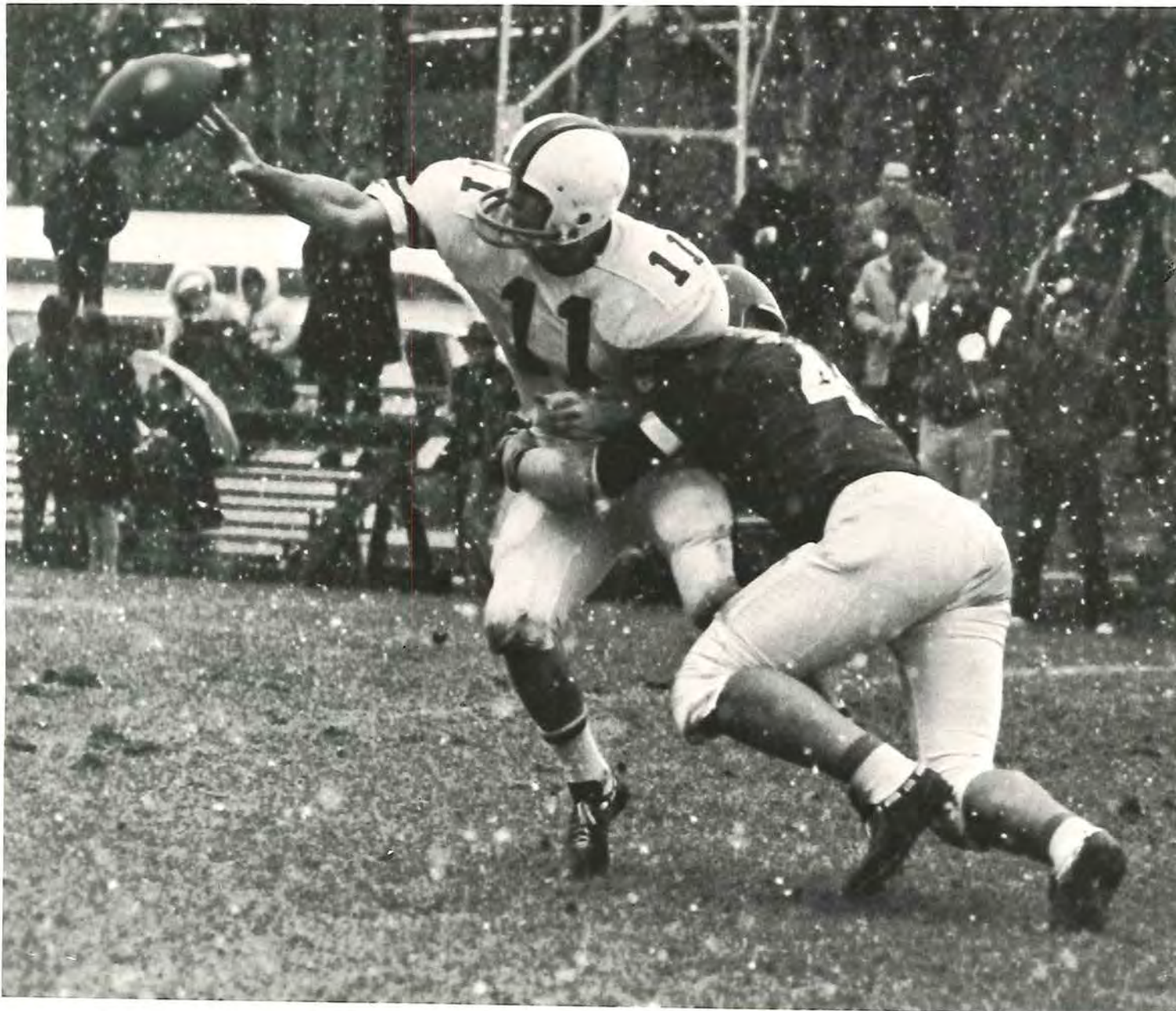

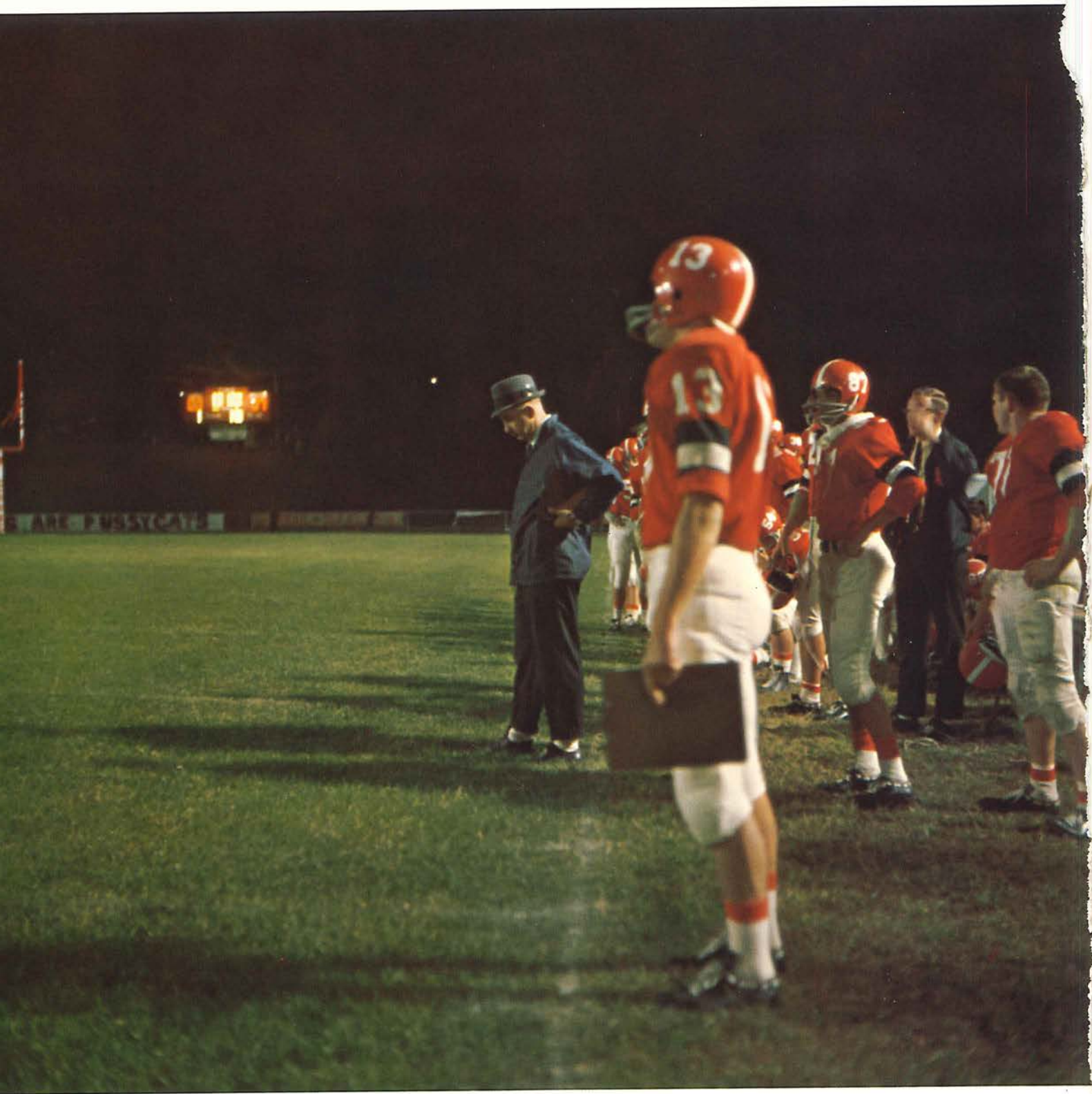



Muskingum's football is based on a winning tradition that stretches back to the years before the turn of the century. With this tremendous traditional vigor, a comparable pride has developed a winning machine that has compiled in the past few years a won—lost record that ranks with the best small colleges in the nation. Twice in the past four years Muskingum has placed teams in the Grantland Rice Bowl, while last year's team represented one of the best that Muskingum has ever fielded—7th in the nation with 9-0 record. It would have been hard to surpass the previous successes, but in many ways the 1967 team succeeded in adding its pages to the football legacy here at Muskingum.

The season began with a game that had been talked about in the Ohio Conference for years. It had been billed as the game of the decade in the Ohio Conference and the premier game that week for Ohio colleges. It was the baptism by fire for Muskingum's new coach Bob Stokes, who replaced Ed Sherman and his fantastic 22 year record. It was also a time of trying new defensive personnel and the proving of a tried offense. Even though Muskingum came out on the short end of the 21-0 score, the points did not reflect how really closely the game was contested.

The week after the Wittenberg game was not a very happy one, but it saw a period of hard work and strong leadership from the seniors. The next Saturday's results reflected what many people thought could not be done, a 53-7 victory over Otterbien. Muskingum was now on a comeback that was to show their fans that Muskingum teams do not quit even if they lose the big game. After two fine victories of 12-0 over Mt. Union and 10-3 over a highly talented and hard hitting Hiedelberg team, the stage was set for the battle on Homecoming Day with a good team from Capital.

The day was perfect and the game matched two teams with identical records; Muskingum leading the league in rushing offense, against Capital leading the league in rushing defense. The game was played evenly in the first half until the closing seconds when the Uszynski to Harbold pass combination clicked for a great last second touchdown that gave Muskingum the momentum to win 34-14.

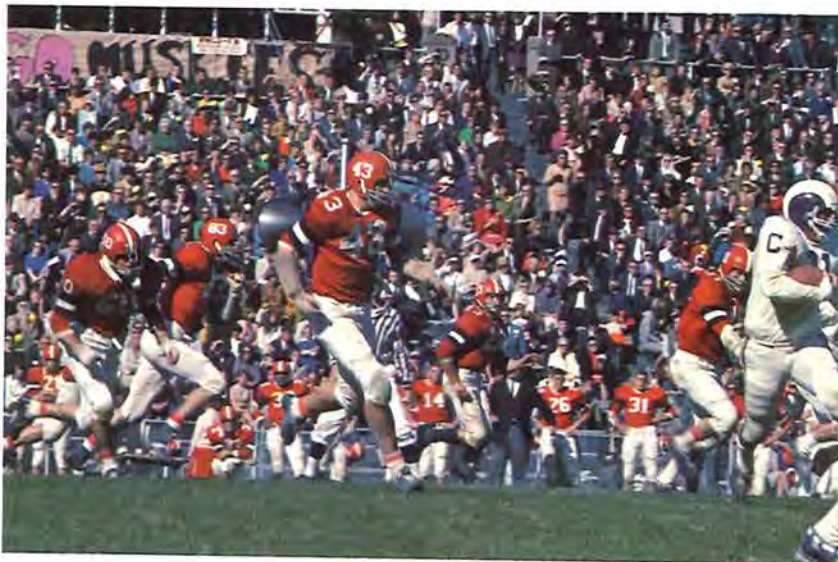

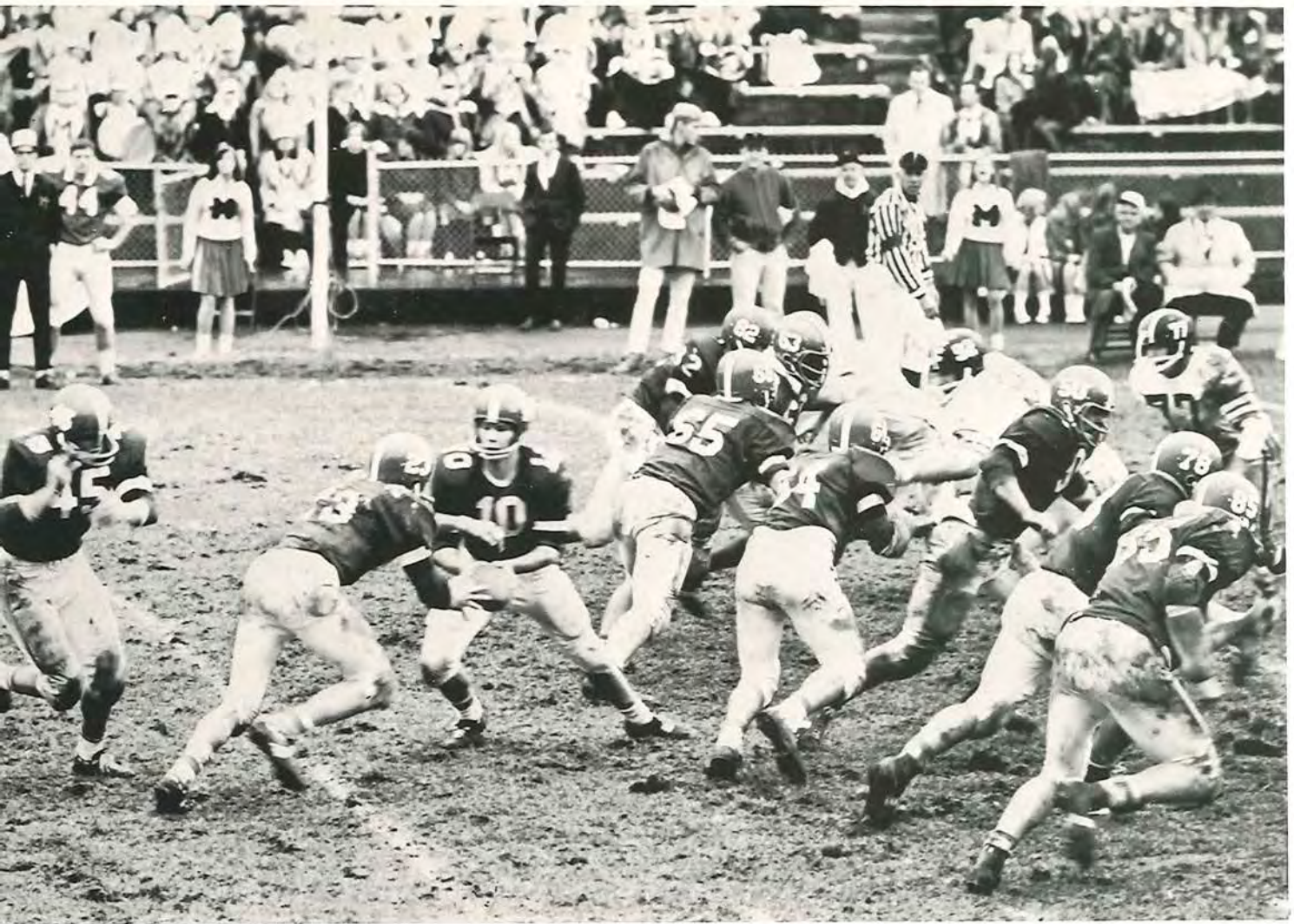



The mid-season slump was reached the next week at Ohio Northern. While the Muskies were looking forward their next two opponents, Denison and Hofstra, they eked out a 17-6 win over the unusually tough Polar Bears. The traditional rivalry between Denison and Muskingum is well known in the Ohio Conference. This year was to prove no different, as both teams came into the contest with identical records. The Muskies deserved a well-earned victory 14-7 in a game that saw all the scoring done in the first half. However, the next week was to see the greatest victory of the season. The defensive team which had been improving all season finally came into its own against Hofstra who was nationally ranked and under consideration for a bowl berth. The 12-9 victory was considered one of the greatest victories that Muskingum has had in years. The season was then capped by a trip to upstate New York and a 21-6 victory over Hobart College.

In the lobby of John Glenn gymnasium there hang many pictures of Muskie championship teams. Some are undefeated and some have had 8-1 seasons similar to the 1967 season. In fact in the four years that the present seniors have attended Muskingum, the Muskies have compiled a record of 33-3 in regular season games and have attended two post-season bowl games. This year three seniors were on the all Ohio Conference team offense—Dave Gradwohl, Doug Smart, and Rick Harbold; and four men on defense—Jim Heacock, Todd Henderson, Greg Freda, and Dave Heimerl. Fred Herdman was named to the second team offense, while Rick Harbold was named for the second straight year to the Mike Gregory award for the most valuable player in the Ohio Conference. The 1967 football season started in defeat but ended in a victorious eight wins in a row and a second place in the Ohio Conference standings.

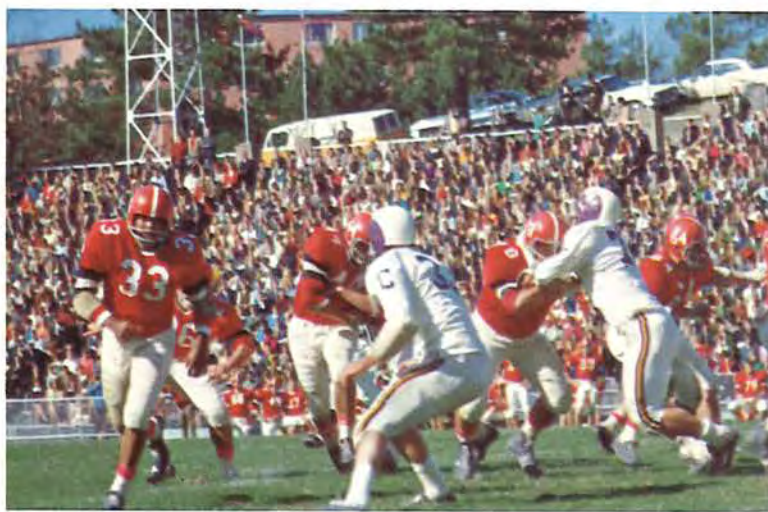

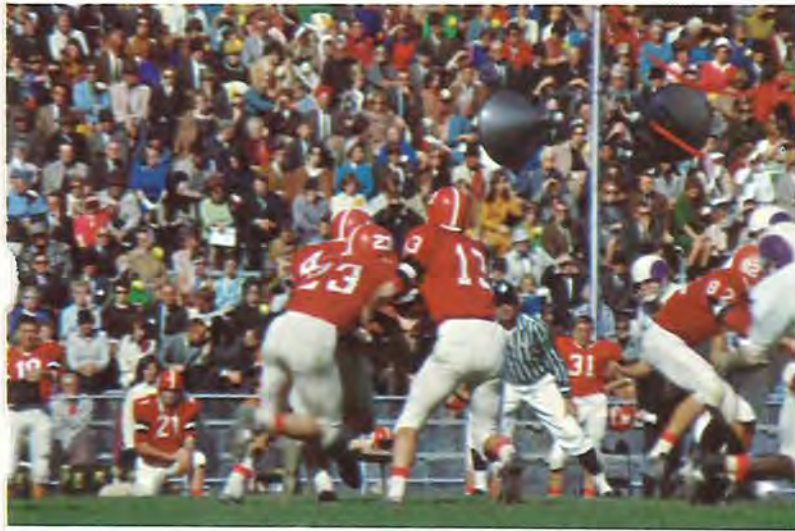
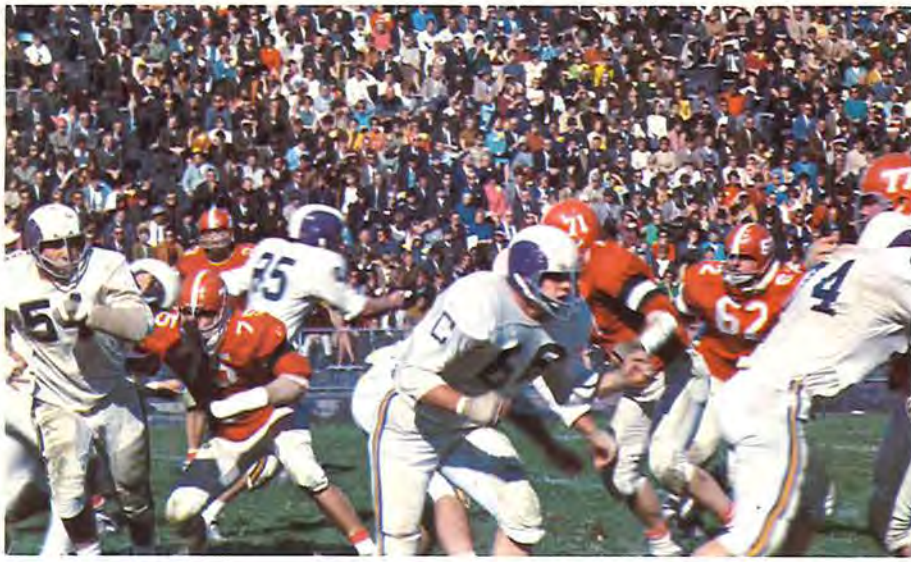

First Row: Jack Falcon, Dave Heimerl, Vern Albery, Greg Freda, Joe Handrahan, Doug Smart, Dave Gradwohl, Jim Uszynski, Jim Caniglia, Dick Laslo, Doug Welsh, Rick Harbold, Pete Brookhart, Bruce Rannow, Fred Herdman, Barry Parsons. *Second Row:* Larry Chase, Tom Jones, Larry Butterini, Ned Leibensperger, Bruce Baxter, Jim Shideler, Jim Griffin, Jim Heacock, Dan McGartland, Randy Engle, Paul Hemminger, Sreve Ray, Ike Jones, Jerry Widner, John Farrier, Mike McDermott, Todd Henderson. *Third Row:* Steve Raines, Dan Simcox, Steve Stirn, Joe Pastre, Scott Graeler, Allen

Riffey, Bob Muir, Bob Zobitz, Rick Weber, Tom Chain, John Torrens, Mark Martinko, Tim Murphy, Bob Green, Bruce Fairchild, Mark Hayburn, Lester Baum, *trainer.* *Fourth Row:* Dave Milne, *assistant;* Bill Ruschaupt, *manager;* Joe Arganbright, *manager;* Phil Torrens, *manager;* Phil Allen, *manager;* Herb Wisenbarger, John Romeo, Rick Caldwell, Dan Ebenhack, Francis Krantz, Eric Humston, Ed Thomas, Jim Burson, *offensive backfield coach;* Ron Fenik, *defensive line coach;* Walt Nadzak, *offensive line coach;* Bob Stokes, *head coach*

BASKETBALL









1967-68 basketball season was a disappointing, losing season. However, through the defeats came some encouraging signs for the future. One basketball player characterized the season by saying, "I played bad against the bad teams, and good but not quite good enough against the good teams." The statement does not tell the whole story. It does not speak of the injuries to Harry Reynolds and Bob Glassburn or the cold spell in shooting that the whole team experienced at the beginning of the season.

The 1967-68 season was also the first year for head coach Jim Burson and assistant coach Ron Fenik. Although they were understandably unhappy about the season's outcome, Coach Burson and Coach Fenik were encouraged by the team's rebounding toward the end of the season and the development of young players, like Bill Heilman, Amos Barcus, John Vanaman, Steve Day, and Mike Hannah. One of the most important scorers and rebounders on the team was Ken Gandola, who had bad luck with fouls during the season.

Two of the three wins came in a row at home against Mt. Union and Heidelberg. In the Heidelberg game the score was close the whole way with the difference being Bill Heilman's foul shots and a muffed pass at the end of the game. In both games the team showed a determination and spirit that characterized their efforts during the entire season.



First Row: Amos Barcus, Ken Gandola, Bill Ridenour, Doug Green, Steve Day, Bill Heilman. Second Row: Loren Phelps, Bob Glassburn, Mike Hannah, Don Husted, Harry Reynolds, Al Pockock, Coach Jim Burson



Muskingum 52	Bethany	60
Muskingum 59	Denison	81
Muskingum 72	Youngstown	96
Muskingum 62	Otterbein	99
Muskingum 50	Marietta	74
Muskingum 68	Hiram	74

Muskingum 73	Mt. Union	68
Muskingum 85	Heidelberg	83
Muskingum 70	Oberlin	83
Muskingum 52	Akron	73
Muskingum 61	Cleveland State	66
Muskingum 50	Wittenberg	68
Muskingum 65	Kenyon	78
Muskingum 62	Wooster	70
Muskingum 69	Ohio Northern	81
Muskingum 62	Ohio Wesleyan	65
Muskingum 73	Capital	72
Muskingum 79	Baldwin-Wallace	88
<i>Ohio Conference Tournament</i>		
Muskingum 64	Denison	76

TRACK



Led by Captain Jerry Eisaman and Most Valuable Player Tom Klein, the 1967 Muskingum track team posted a 6-4 record, a great improvement over past years. The season saw Ed Sherman take over as head coach for departing John Riley, and the outstanding development of Freshmen Tom Danneman, Rick Weber, and Barry Parsons. In the Ohio Conference finale, Captain Eisaman came through with two seconds in the discus and shot put, while Danneman and Klein finished forth in the triple jump and mile run respectively. The 1968 season should be bright for Coach Sherman and his trackmen with only Eisaman lost through graduation and the return of nine out of the ten top point producers.

Muskingum 48	Akron	88
Muskingum 91	Marietta	45
Muskingum 36	Baldwin Wal.	101½
	Wittenberg	32½
Muskingum 95½	Denison	40½
Muskingum 91	Marietta	44
Muskingum 74	O.W.U.	89½
	Otterbein	36½
	Kenyon	28

Points in the O.A.C. meet for 8th

2.
 n—Most Valuable Player
 man—Captain





First Row: Rick Weber, Jim Griffin, Tom Klein, Dennis Wolny, Bruce Baxter, Bill Snavely, John Waite, Paul Morris, Dick Daily. Second Row: Coach Sherman, Barry Parsons, Keith Roberts, Ray Barrows, Tom Danneman, Ike Jones, Pete Brookhart, Doug Smart, Jerry Eismen, Roger King, Tom Jones

WRESTLING

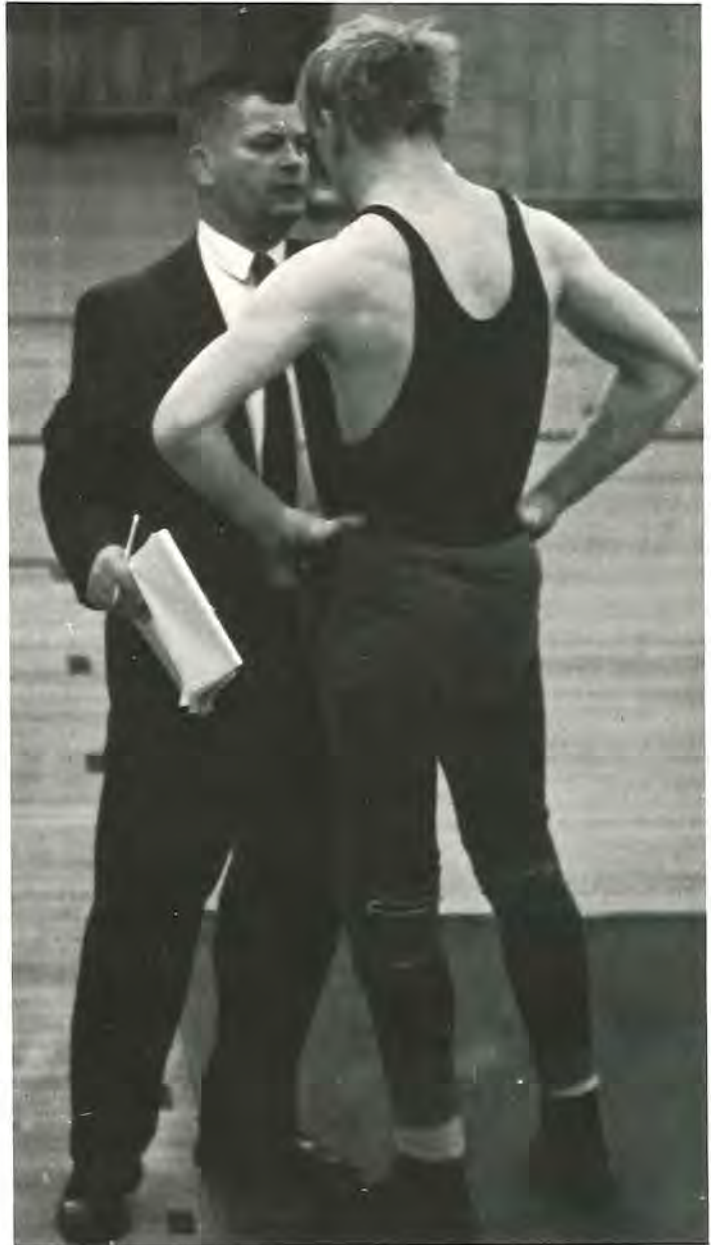

Muskingum	29	Oberlin	13
Muskingum	21	Baldwin-Wallace	20
Muskingum	19	Denison	17
Muskingum	20	Ohio Wesleyan	16
Muskingum	12	Akron	20
Muskingum	25	Wittenberg	20
Muskingum	20	Capital	15
Muskingum	39	Otterbein	5
Muskingum	18	Hiram	20

Ohio Conference Meet (at Kenyon);
Muskingum—Fourth—51 points
Bruce Bridenbaker: champion 191 class

It has been many years since Muskingum wrestling has had such a good season. Wrestling at Muskingum has never been a very powerful sport, but in the past few years under the coaching of Les Baum the team has shown a marked improvement from losing seasons, to even records, and finally culminating in this season's strong performance.

This year the season must be characterized as one of close matches and close meets. A reason for this phenomenon might have been the great overall balance of the Conference; but whatever the reason, the Muskingum grapplers fought hard for well deserved victories. In individual records of the various weight classes, there were more ties than ever before. These ties account in part for the closeness of many of the matches—five of the meets were won by five points or less.

The stalwarts of the team were the seniors: Bruce Bridenbaker, Bob Stewart, Maury Wilber, and Jim Caniglia. Special praise must go to heavyweight Jim Caniglia, who was the deciding factor in most of the close matches when the difference between victory and defeat came down to whether he pinned or decisioned his man. Much of the credit for wrestling's strong season lies with the freshmen who filled very capably some of the team's weaker weight classes. Men like Steve Harris, Neil McClester, and Pete Wray had winning seasons and helped Muskingum's wrestling team to be a power in the Ohio Conference.



First Row: Maury Wilber, Austin Barnes, Ken Blaine, Tim Tyson, Steve Harris, Jim Caniglia. Second Row: John Myers, Dave Meury, Stan Austin, Doug Bunge, Dan Simcox, Neil McCles-ter, Bruce Bridenbaker. Third Row: Coach Les Baum, Pete Wray, Larry Jones, Ed Smith, Richard Lantz, Glenn Youngen.

SWIMMING



Swimming at Muskingum is a relatively new sport. Since its inception several years ago, the team has posted only two winning seasons. This year's team has all appearances of starting a new trend. Recovering from a season of only one win, the tankers won three of their eight meets. This fact is significant when it is considered that the team was composed of twelve freshmen and only four upperclassmen. At the outset of the season, the upperclassmen led the team in victories against Wooster and Baldwin-Wallace. This provided the incentive for freshmen Ted Wineger, Tom Kowalczk, and Walt Silver to give the team the depth it needed. Akron, Ohio Wesleyan, Oberlin, Denison, and Wittenberg, the perennially strong teams of the Ohio Conference, found the Muskies much more competitive than in past years. The highlight of the season occurred against Hiram when Dave Mankin broke the 1000 yard free style record and Ted Wineger posted the fastest 200 yard free style time since Dave Quigan's 10th place performance in the 1966 nationals. Freshman diver Jimmy Gill also contributed greatly to the team, placing no lower than second in dual meet competition. Respectable performances were also added by freshmen Bruce Bedient and John Turnbull and sophomore Joe Guthrie. The win-loss record of the team is not indicative of the success of this year's team. It is evident that the experience gained by them has laid the foundation for a promising future.



Muskingum	56	Wooster	48
Muskingum	60	Baldwin-Wallace	44
Muskingum	48	Akron	56
Muskingum	30	Ohio Wesleyan	73
Muskingum	44	Oberlin	59
Muskingum	42	Denison	60
Muskingum	60	Hiram	43
Muskingum	37	Wittenberg	67

Ohio Conference Meet (at Denison);



First Row: John Turnbull, Ted Wineger, Steve Church. Second Row: Steve Lindsay, Jim Gill, Stan Feltz, David Mankin, Tom Herr, Walt Silver, Tom Kowalczk, Don Raggerio. Third Row: Bruce Bedient, John Knox, Joe Guthrie, Jim Monteith, John VanFleet, Lee Fernon.



AQUALINAS

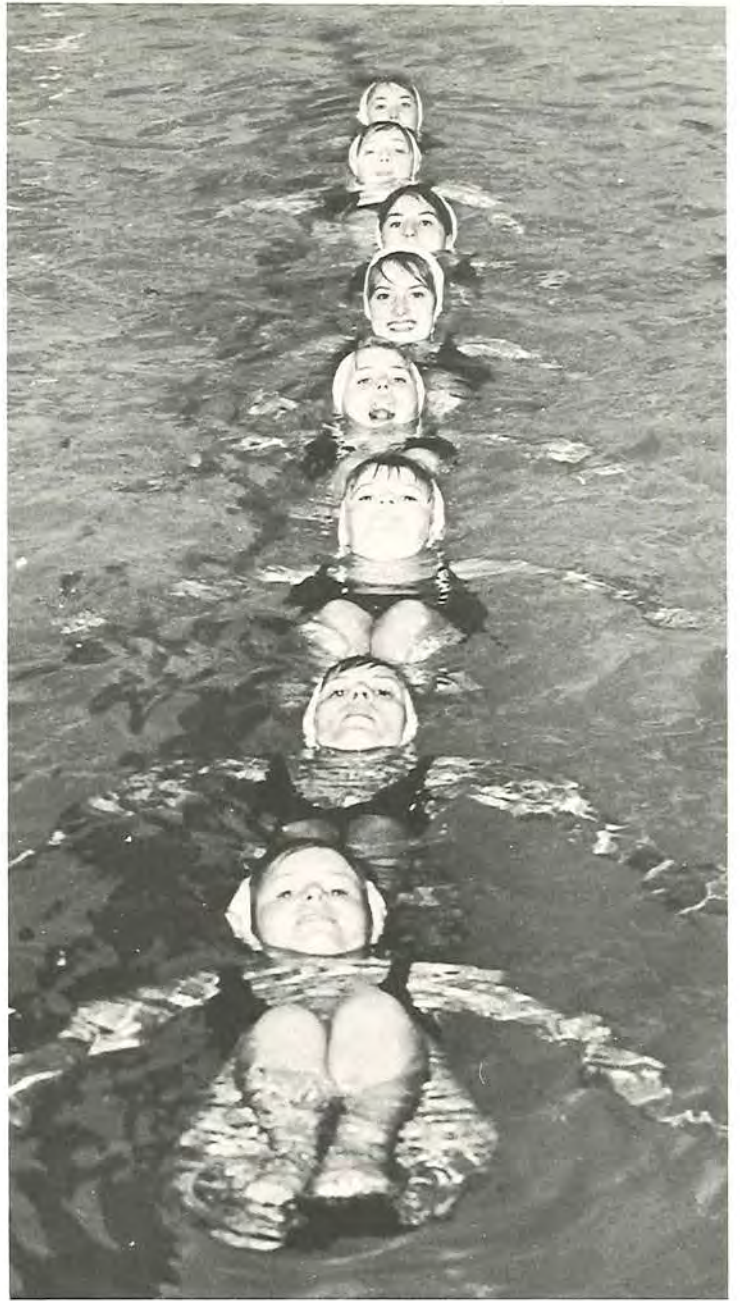



ALBAN

1. Nathan Epenu
2. Ron Grim
3. Dave Mayer
4. Dick Lyman
5. Bob Mansfield
6. John Bell
7. Ernie Dietz
8. Jack Hamilton
9. Bob Bartone
10. John Nichols
11. Tom Bonomo
12. Dave Morris
13. Larry Ledford
14. Jim Haddock
15. Richard Carter
16. Jeff Ellis
17. "Barcelona Bob" Arnick
18. Chad Morris
19. Walter Hawkins
20. John Van Fleet
21. Mrs. A. Sherman
22. George Babcock
23. Bob Wallace
24. Gerry Hopkins
25. Rick Cutler
26. Tom Purchase
27. Bill Gregg
28. Joel Ferree
29. Bob Gump

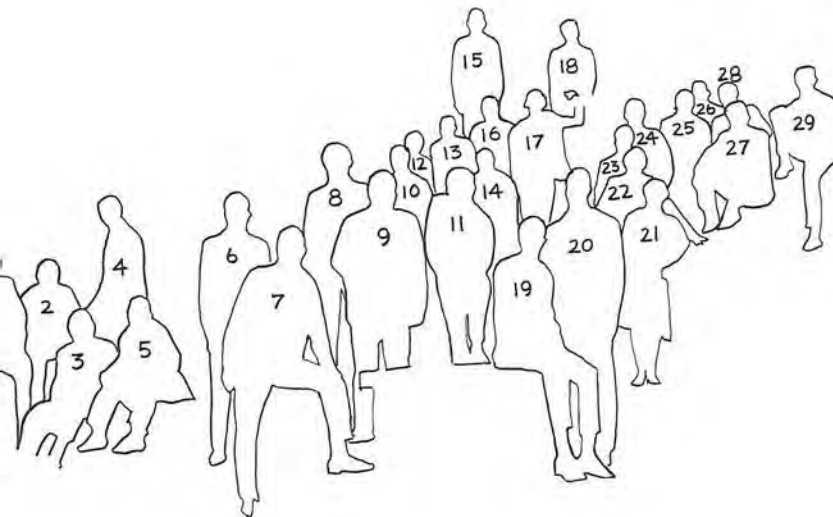



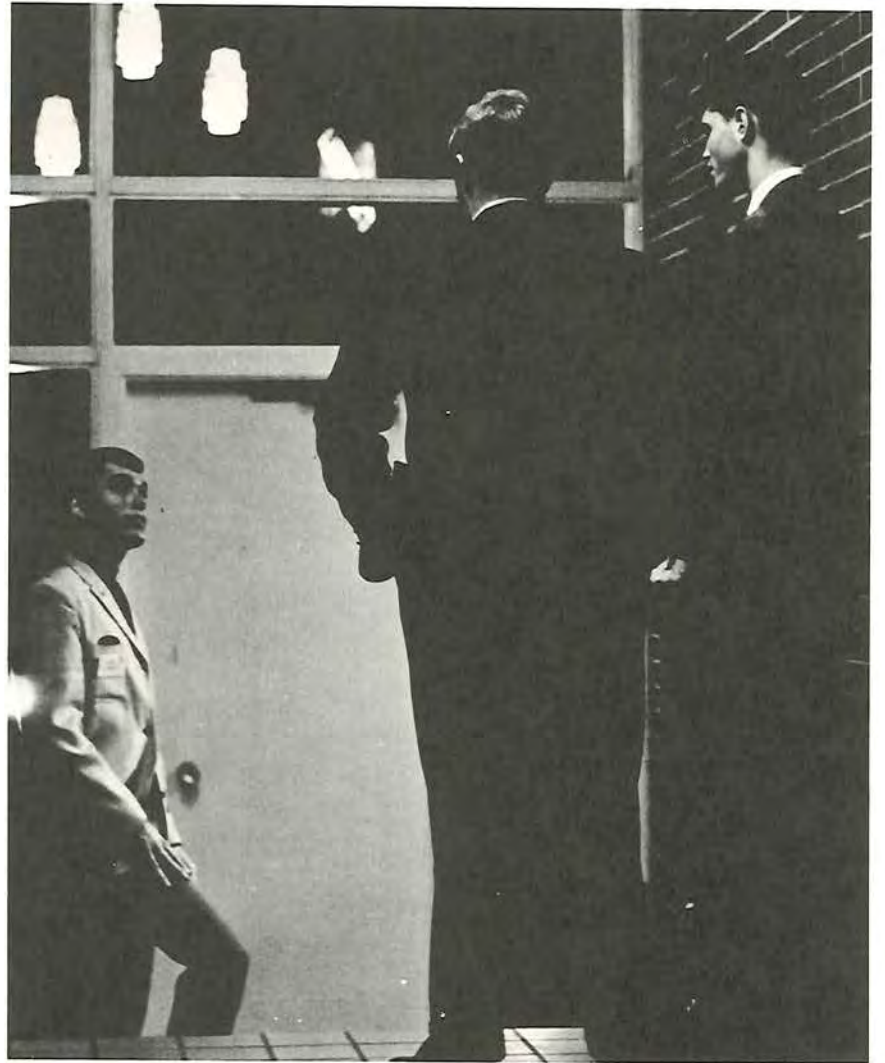



STEREO



John Seasholtz
Bill Ridenour
John Harmon
Dave Wunderly
Bill Riley
Bob Yates
Ken Kearsh
Bob Hoover
Chuck Park
Walt Thieman

11. Rod Buchanan
12. Ed Mazza
13. Tom Marusin
14. Rick Doty
15. John Tiejn
16. Glenn Urquhart
17. Jim Meis
18. Dave Gullyes
19. Geary Chancey
20. Mark Gammons

21. Gary Westbrook
22. Jeff Swisher
23. Phil Bishop
24. Les Morris
25. Dave Eastin
26. Bob Hutchinson
27. "Sweets" Johnson
28. Austin Barnes
29. Rob Armstrong
30. Paul Alheim

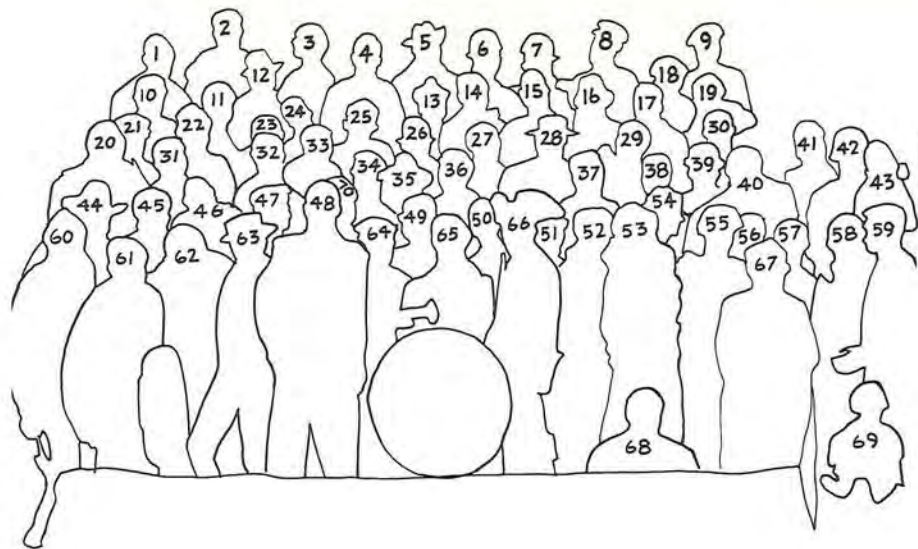

KAPPA SIGMA

- 31. Bob Greigor
- 32. Bob Fine
- 33. Denny Hales
- 34. Rick Blotter
- 35. Rick Roy
- 36. Larry Harbaugh
- 37. Ed Sojack
- 38. Dave Meury
- 39. Bill Hines
- 40. Al Vittum

- 41. Brian Anderson
- 42. Randy Klein
- 43. Rag Doll
- 44. Jim Roberts
- 45. John Aylesworth
- 46. Jerry Gooding
- 47. Gerry Brown
- 48. Mike Hafley
- 49. Doug Perrine
- 50. Bob Denges
- 51. Jim Rodenmayer
- 52. Dale McLean
- 53. Bob Zobitz
- 54. Bill Carr
- 55. "Bush" Strachan

- 56. Tom Klein
- 57. Ralph Battie
- 58. Gregg Zuccker
- 59. John Kundley
- 60. Mike Todd
- 61. Greg Black
- 62. Keith Sefton
- 63. Juan Perez
- 64. Tom Dixon
- 65. Phil Godfrey
- 66. Rick Smith
- 67. Mrs. F. Kline
- 68. Roger Dow
- 69. Clark
- 70. Tom Herr





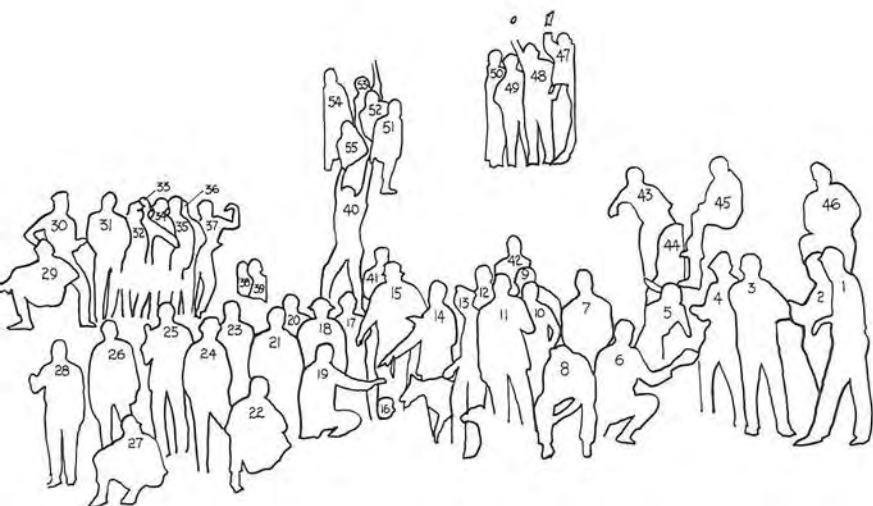
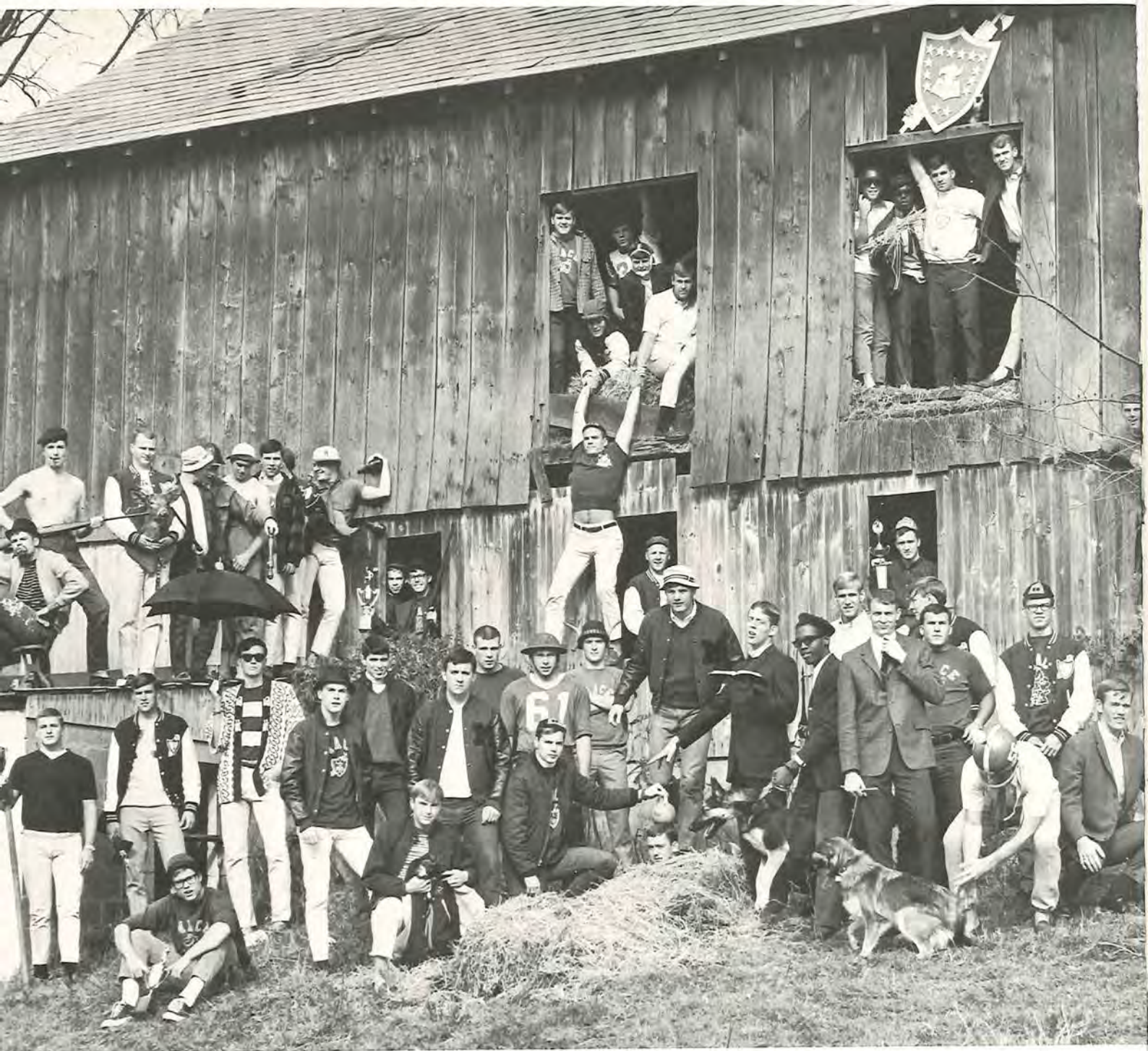

1. Bill Ruschaupt
2. Doc Kohlmyer
3. Dave Heimerl
4. Bob Glassburn
5. Bob Holstrup
6. Don Hustead
7. Jim Uszynski
8. Rick Harbold
9. Denny Carnes
10. Jim Caniglia
11. Brian Lacey
12. Doug Green
13. Nate Lang
14. Dave Johnson

MACE



15. Vern Albery
16. Jim White
17. Dave Harkness
18. Pete Brookhart
19. Bo Skelton
20. Tom Chain
21. Phil Torrens
22. Dave Purdy
23. Tom Jones
24. Maury Wilbur
25. Ken Gandola
26. Jim Heacock
27. John Barr
28. Ned Leibensperger

29. Gary Skorepa
30. Craig Lambie
31. Jim Dalrymple
32. Dave Raab
33. Frank Campbell
34. Dick Laslo
35. Dave Evans
36. Ross Jones
37. Royal Lantz
38. Bill Braddock
39. Bill Lobb
40. Joe Handrahan
41. Ed Beadle
42. Dick Henderson

43. Rick Weber
44. Larry Butterini
45. Bill Bickley
46. Bruce Rannow
47. Gary Harper
48. Scott Goode
49. Ed Smith
50. Ed Hirshblond
51. Dick Pursell
52. Larry Jones
53. Tod Henderson
54. Bob Spowles
55. Mac Driver

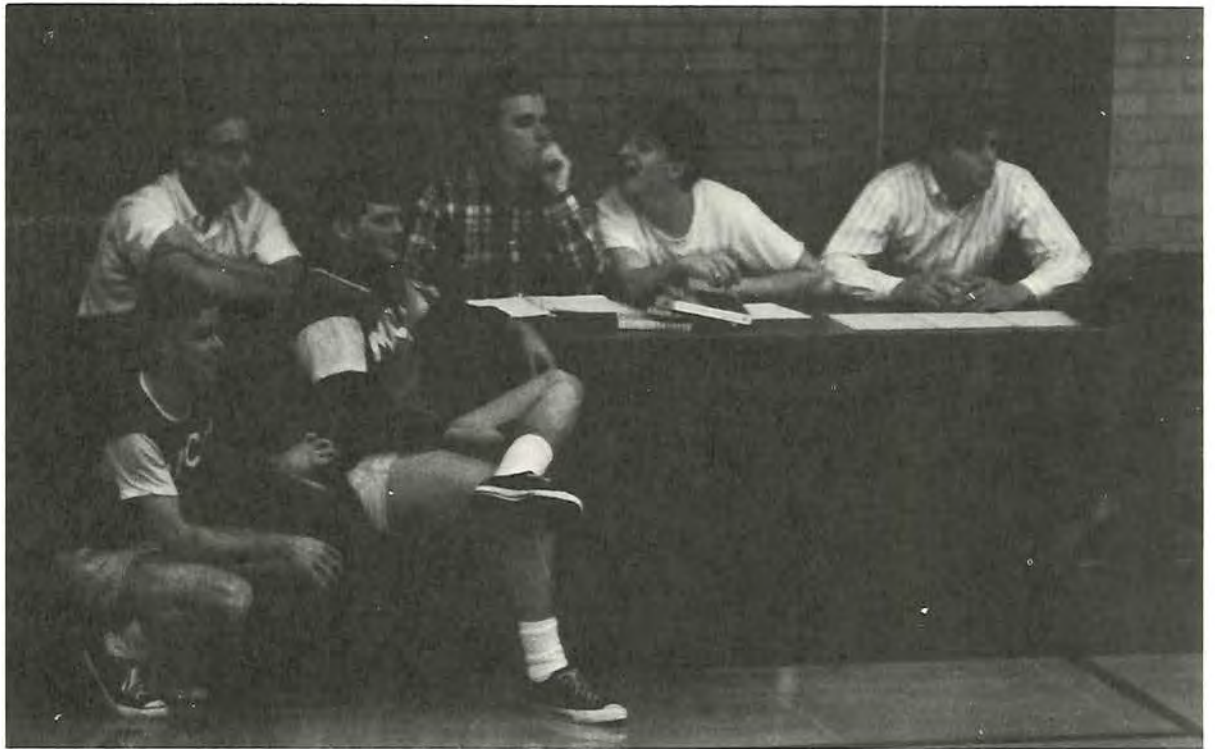



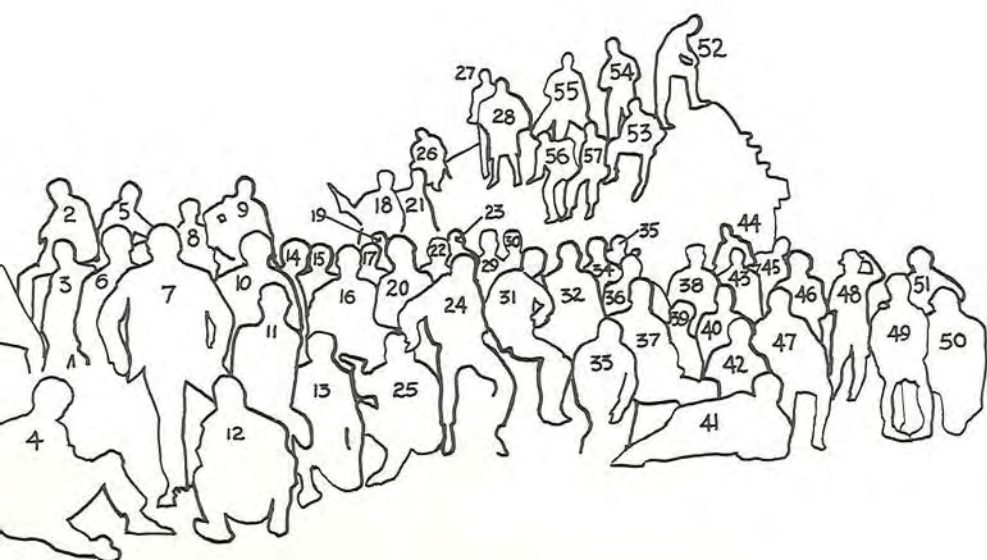

1. Dave Baker
2. Bob Allen
3. John Bollinger
4. Denny O'Neil
5. Hank Martensen
6. Russ Cheney
7. Tom Ulrich
8. Dave McDowell
9. Bob Boardman
10. Rich Dechard
11. Bill Heilman
12. Rob Atack
13. Mike Wexler
14. John Stang
15. George Butler

STAG



16. Dave Duff
17. Bill Rittenbaugh
18. Dave Forbes
19. Bob Brunner
20. Greg Freda
21. Andy Meanor
22. Rick Hager
23. Tom Flenoury
24. Al Ciklin
25. Dick Nelson
26. Wayne Jordan
27. Scott Simpson
28. Mike McDermott
29. Pete Alpeter
30. Bud Jupin

31. Al Conover
32. Tom Leshner
33. Skip Shepperd
34. Denny Montgomery
35. Kurt Laderer
36. Don Ruggiero
37. Jack Norrie
38. Paul Hemminger
39. Dave Resler
40. Harry Reynolds
41. Dave Gradwohl
42. Bucky Marston
43. Jim Carl
44. Don Beach

45. Craig Condon
46. Rick Jackson
47. Tom Meyers
48. Al Moore
49. Rob Shilling
50. George Lazarides
51. Steve Henderson
52. Fred Wolfe
53. Andy Anderson
54. Barry Parsons
55. Jack Falcon
56. Ted Williams
57. John Fenimore





1. James Swartz
2. Tom McGuire
3. John Scull
4. John Dewey
5. Tim Spengler
6. Al Christiansen
7. Bob Barrows
8. Jim Kingsley
9. Jim Smailes
10. Roy Dixon
11. Rick Langner
12. Joe Guthrie
13. Denny Wolny
14. Jeff Stonecash
15. Bob Johnson
16. Jim Foster
17. Bob Graves
18. Phil Thawley
19. Rick Holcomb
20. Mrs. Smith
21. Jim Wadsworth
22. Greg Hollows
23. Bob McCreight
24. Keith Decker
25. Roger King
26. Craig Reinhardt
27. Jim McKee
28. Lee McKenzie
29. Howie Truelove
30. Tim Schiltz
31. who knows
32. Phil Harris
33. George Marquis
34. Bob Restifo
35. Bill Herrington
36. Winky Lampe
37. Scot Cramer
38. Rick Sherman
39. Mike Barnes
40. Mike McConnell
41. Craig Morris
42. Tom Mathey
43. Ned Ames
44. Bill Oderkirk
45. Marc Martter
46. Jerry Borsh
47. Dave Radcliff
48. Denny Salmon
49. Fred Mills
50. Jim Schmotter
51. Jim Brubaker
52. Jim Rafus
53. Lewis Mitchell
54. Rick Edmund
55. Sid Welsh
56. Bruce Hangosky
57. Doug Derry
58. Tom Andrews

ULSTER

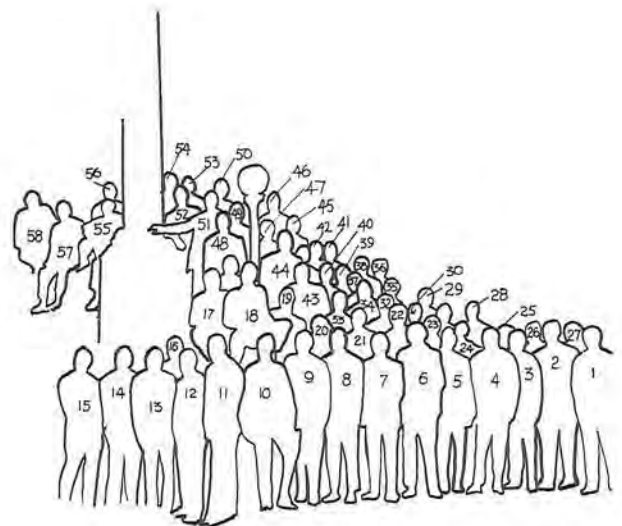







BETA CHI

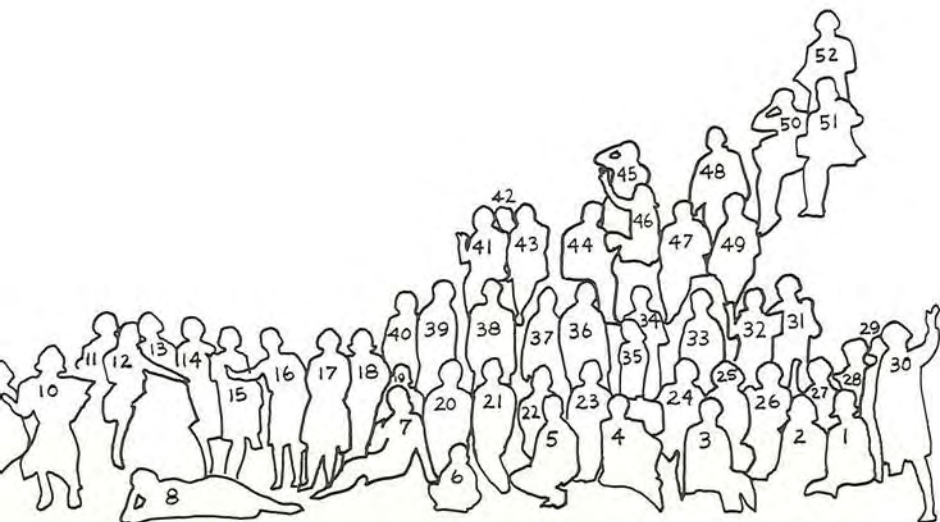

1. Carol Hoke
2. Carmen Paulson
3. Linda Crawford
4. Darlene Ayres
5. Janie Haugk
6. X. Tra Kid
7. Sherry Schierbeck
8. Jenny Cowden
9. Marta Green
10. Sandy Fuchs
11. Mary King
12. Kathy Ging
13. Mary Mosher
14. Pat Zettle
15. Jan Brummer



16. Linda Walker
17. Karen Yenkochic
18. Bev Coen
19. Gretchen Jamieson
20. Rachel Haili
21. Gayle Sanders
22. Carol Brown
23. Gayle Kennedy
24. Sandy Darrow
25. Christy Waird
26. Terry Parrott
27. Trudy Jones
28. Linda Thomas
29. Laura Ingle
30. Jan Keith

31. Ann Lewis
32. Judy Muller
33. Karen Shakley
34. Mary Mendell
35. A. Rushee
36. Ruth Huffaker
37. Harriet Rowell
38. Carol Lohmann
39. Barb Weeks
40. Kathy Hedges
41. Maribeth Robinson
42. Sue Woodburn
43. Helen Barter
44. Kathy Akerman
45. Bobbi Bevan

46. Sue Hunisucker
47. Cheryl Swiss
48. Sharon Walker
49. Sue Hipwell
50. Charlotte Hill
51. Kathy Wells
52. Kathy Ginther





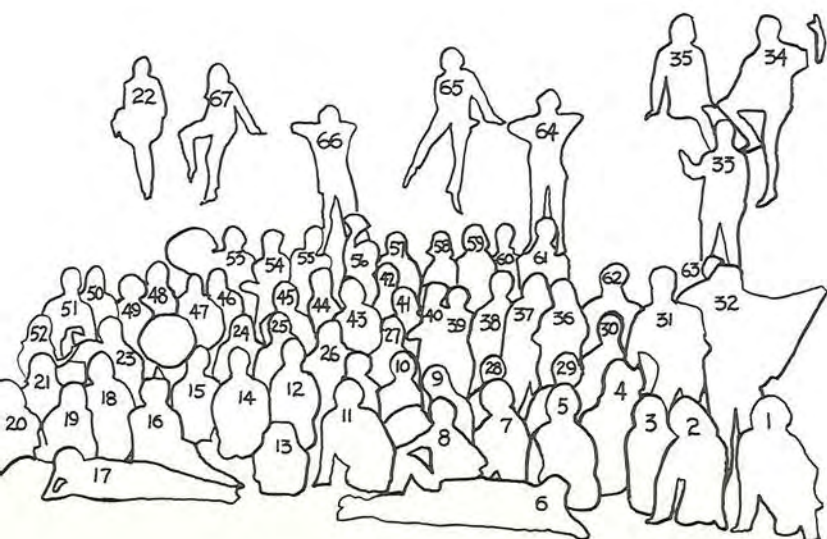

1. Meg Duffy
2. Debbeye Williams
3. Karen Arner
4. Bev Sayre
5. Ann Green
6. A kid
7. Linda Stroub
8. another kid
9. Joan Foster
10. Lisa White
11. Jan Jacobson
12. Nancy Laing
13. Sue White
14. Lynn Jamieson
15. Jane Hayhurst
16. Bonnie Kennedy
17. one more kid

DELTA



18. Patsy Karns
19. Nancy Moore
20. Kathy Kovack
21. Kathy Pancoast
22. Nancy Spillburg
23. Mary Lou Martin
24. Kathy Rhoads
25. Rika Hess
26. Carol Ward
27. Nancy Wilson
28. Ginny Blatt
29. Nancy Klingensmith
30. Wendy Aaberg
31. Sue Egli
32. Carla Moore
33. Gloria DeSellem
34. Sue Fracassi

35. Joanne Smith
36. Linda Brunner
37. Pat Cowan
38. Sue McDivitt
39. Holly Cabot
40. Sherry Deweese
41. Gay Blonston
42. Claire Howell
43. Alison Ward
44. Nancy Lowthian
45. Roye Anastasio
46. Sue Strom
47. Lynne Ayres
48. Marcie Tietjen
49. Sue Walters
50. Pam Pressler
51. Linley Harrison

52. Sue Wilcoxin
53. Pam Penry
54. Sharon Sharp
55. Sue Kurtz
56. Jo Lynn Ross
57. Pam Dadd
58. Donna Jo McDaniel
59. Jane Ross
60. Jane Woodward
61. Nancy Baldwin
62. Mimi Hoffman
63. Debbie Yount
64. Vicki Burkholder
65. Cindy McGuckin
66. Carole Pastors
67. Dianne Cresswell
68. Bonnie Provost





F.A.D.



1. Lynn Travis
2. Susan Gregor
3. Pat Moore
4. Pat Kerr
5. Marty Zumbum
6. Sue English
7. Marcie Appleman
8. Susan Cox
9. Jane Ferry
10. Norma Bailey
11. Cindi Lange
12. Margie Moon
13. Karen Badzik
14. Pat Kehn
15. Glenda Daker

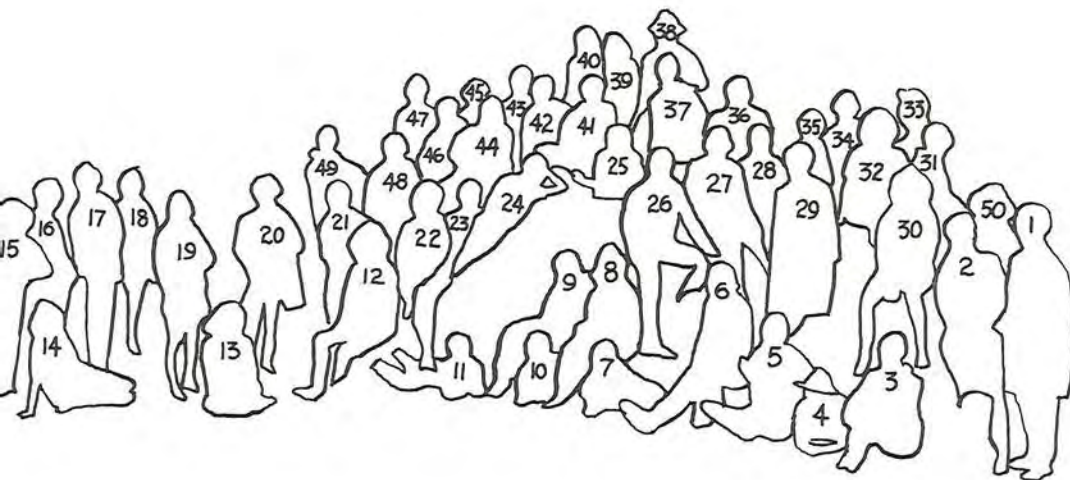



16. Carol Gilbert
17. Lynn Disegi
18. Bette McMuldren
19. Ann Wilhelmy
20. Linda Hoaja
21. Sarah McCarrell
22. Barb Cross
23. Susan Milkey
24. Kay McDonald
25. Kathy Greskovitch
26. Diane Bunnell
27. Mrs. Wilkinson
28. Sue Englehardt
29. Mary Ann Fee
30. Judy Slater

31. Pam Winthers
32. Cathy Gerst
33. Peggy Horn
34. Nedra Hartzell
35. Barb Schneider
36. Judy Starling
37. Pat Yost
38. Karen McBride
39. Jane Griffith
40. Dena White
41. Laura White
42. Joanne Neal
43. Sue McHail
44. Gail Curtis
45. Jane Hessin

46. Marty Zebreski
47. Judy Whitney
48. Darla Bradshaw
49. Phyllis Moore
50. Sarah Richcreek

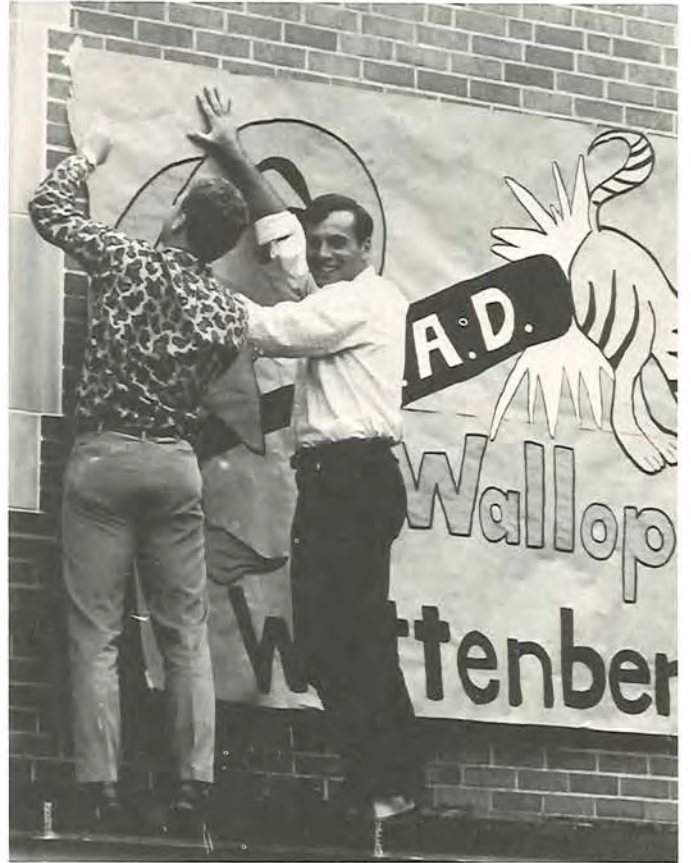



KIANU



1. Barb Bole
2. Nancy Gleason
3. Kerry Sue Blunt
4. Kathy Mertler
5. Sue Wallace
6. Sue Blondin
7. Kennon Radspinner
8. Linda Morehouse
9. Diane Perrine
10. Adrienne Murfree
11. Carol Shearer
12. Lee Bacon
13. Mrs. Martin
14. Nancy Robards
15. Jean Beucler
16. Sue Bard
17. Arleen Sanderson
18. Bev Smith
19. Gail Bond
20. Pam Hutto
21. Jeanne Armstrong
22. Sue Reed
23. Sue Love
24. Sharon Gray
25. Ellen Barth
26. Robbi Slack
27. Charleen MacEwen
28. Melinda Mariner



- 29. Linda Johnston
- 30. Leigh Bovett
- 31. Fran Holekamp
- 32. Gail Baker
- 33. Jan Lodwick
- 34. Jackie Boris
- 35. Kathy Kaser
- 36. Peg Ewalt
- 37. Cindy Pierce
- 38. Mary Marg Wallover
- 39. Ginny Crago
- 40. Martha Sargent
- 41. Chris Patton

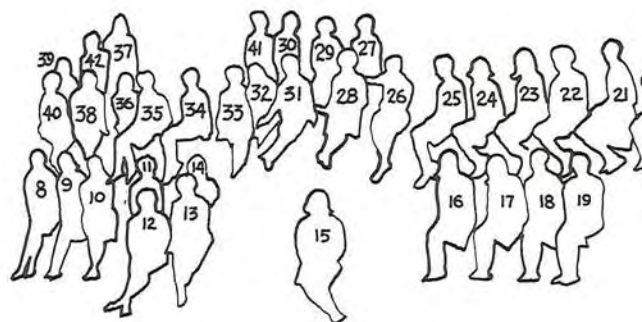



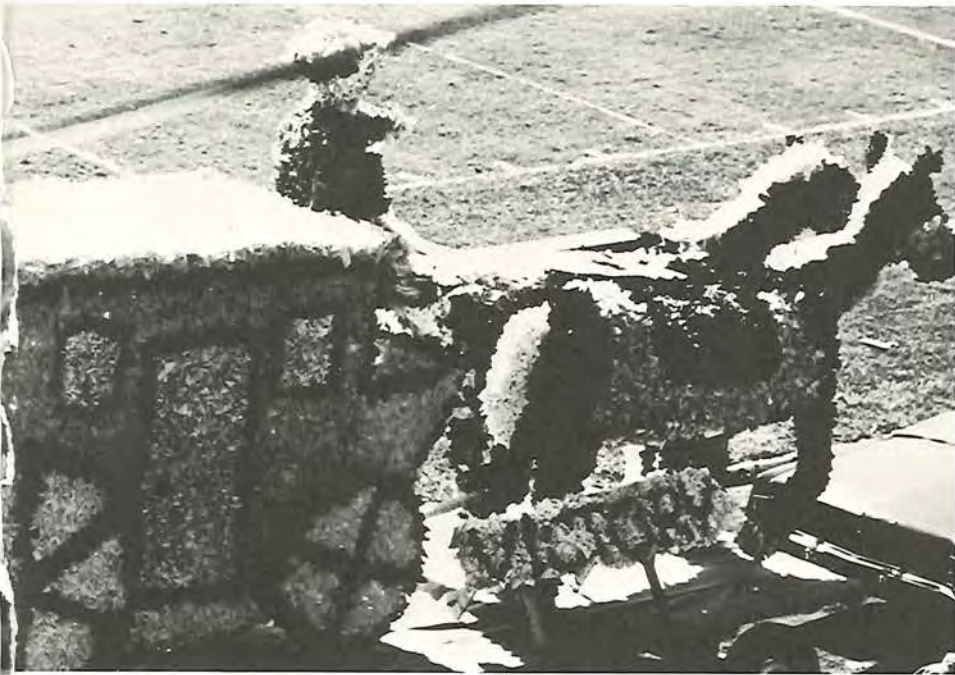



KONA

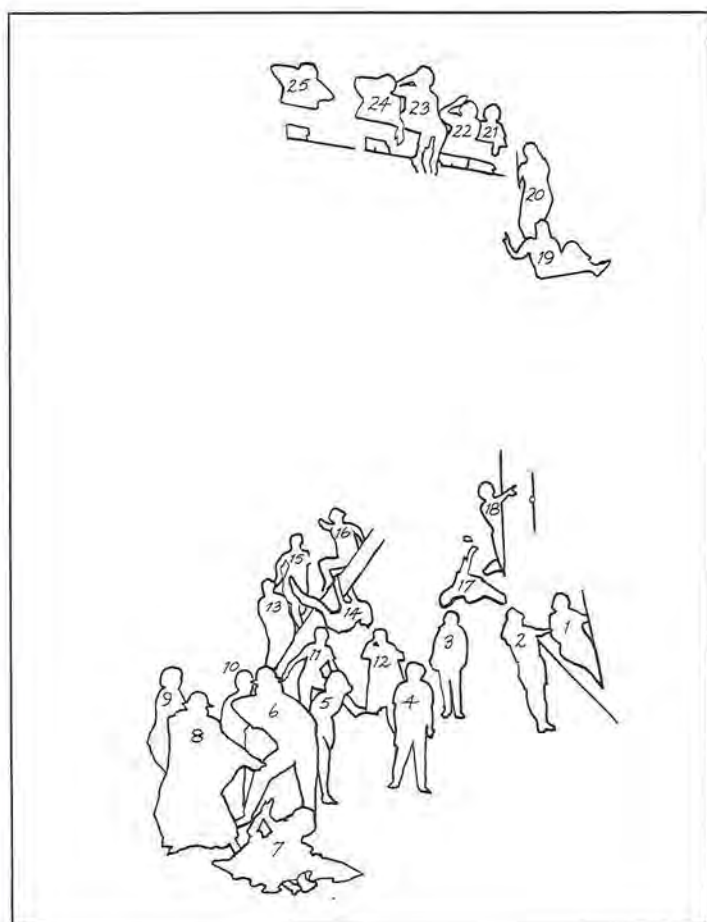

1. Margie Post
2. Linda Gibson
3. Marnie Mast
4. Jeanne Hobart
5. Paula Thomas
6. Bobbi Jo Mathew
7. Ruth Marayati
8. Ann Riemenschneider
9. Lynne Cather
10. Yvette Smith
11. Zovannah Dority
12. Barb Condry
13. Janet Minch
14. Jean Czurlanis
15. Linda Cooper
16. Jan DeVol
17. Barb Smith
18. Cindy Barr
19. Diane Hamelberg
20. Carol Hoier
21. Sharon Lloyd
22. Marty McConnell
23. Karen Seidel
24. Linda Lohr
25. Alice Demus







1. Ellen Siepman
2. Lynn Rhoades
3. Paula Jean Guenther
4. Peggy Burke
5. Alice Warthen

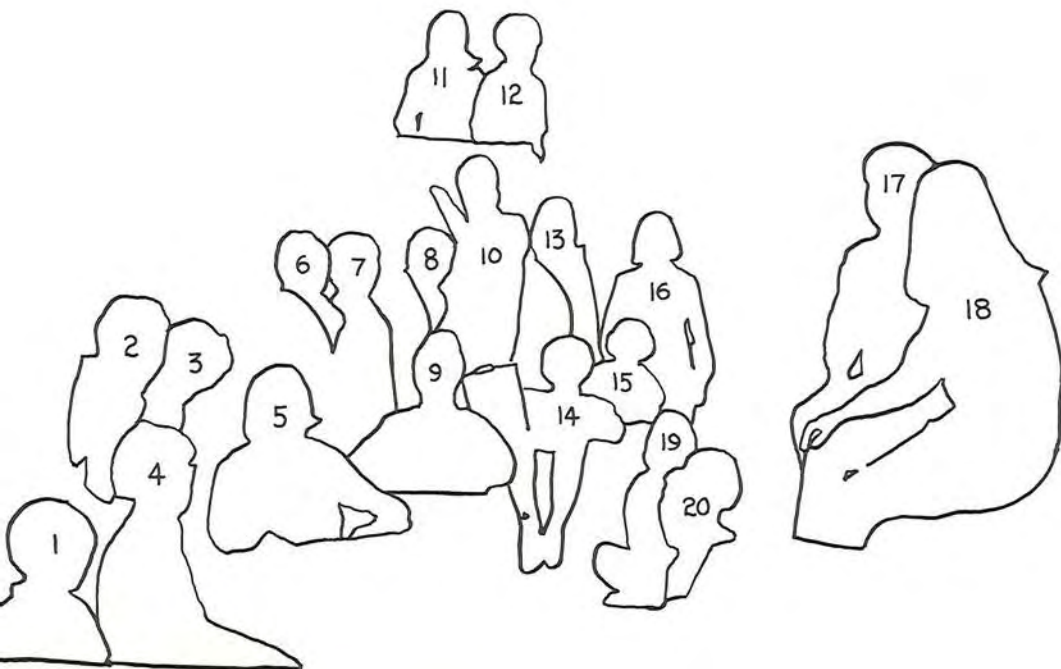

PHI KAP



6. Ginny Trusler
7. Francis Fontaine
8. Linda Reinhard
9. Ardith Strathen
10. Jane Suter

11. Karen Hune
12. Marjorie Hazard
13. Jane Webster
14. Karen Padgitt
15. Debbie Briggs

16. Margaret Schroll
17. Natalie Patton
18. Lois Parsons
19. Lorraine David
20. Jackie Dudek

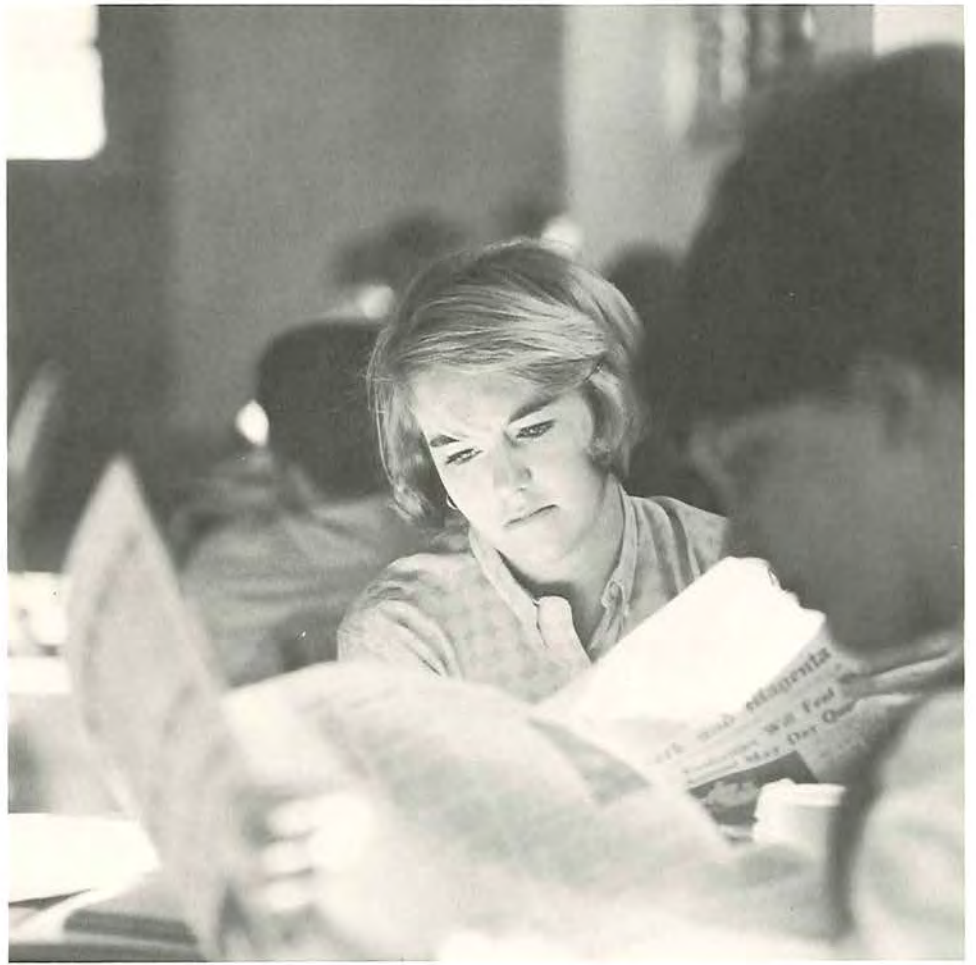





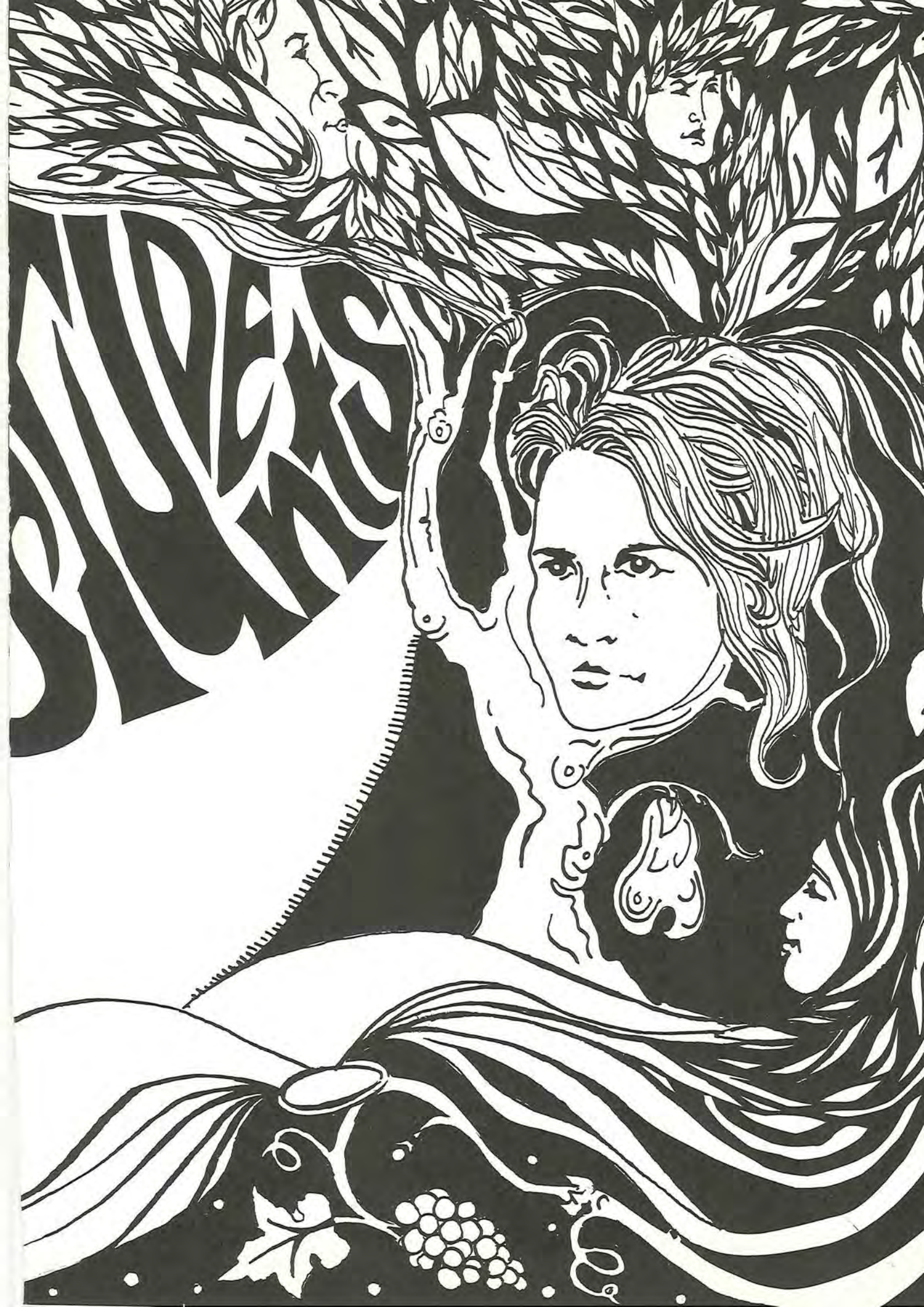



Left to right: Pete Wray, Eileen Vassos, Ed Pierson, Judy Fowles.

FRESHMAN CLASS

Susan Adams
Dorian Allen
Mary Allsopp
Jane Alton
Harry Amspoker
Barbara Anderson
Janis Anderson
Lynn Andrews



Stan Austin
Stephen Baldwin
Fred Baloy
Ellen Barber
Bruce Bedient
Helen Bench
Terry Bernlohr
Marion Bicknell



Tom Bistayl
Donald Blank
Alan Blosser
Susan Boggie
Cheryl Bohn
Marla Bowers
Nancy Brand
Laura Broderick



Becky Brown
 Tyra M. Bryant
 Joyce Buck
 Catherine Burdick
 Diana Caldwell
 Sherry Capman
 Jim Cheek



Ken Church
 Blair J. Ciklin
 Thomas Clifford
 Jeffrey C. Connor
 Linda Copeland
 Duane Corbett
 Gary P. Craun



Lorelei A. Cristo
 Lynn Crothers
 Linda Crum
 Hollis Culbertson
 Bonnie Dodd
 Rebecca Dalton
 Judy Doren



Phillip E. Davies
 Diane DeRusha
 Jeff Dietrich
 Melinda Diltz
 Bill Donehue
 Eric Downing
 Janice Duffield



Marilyn Dunn
 Patricia Dykes
 Susan Dykes
 Mark Eberhart
 Cathy Eckenrode
 Nancy Eckstein
 Beverly Edgar



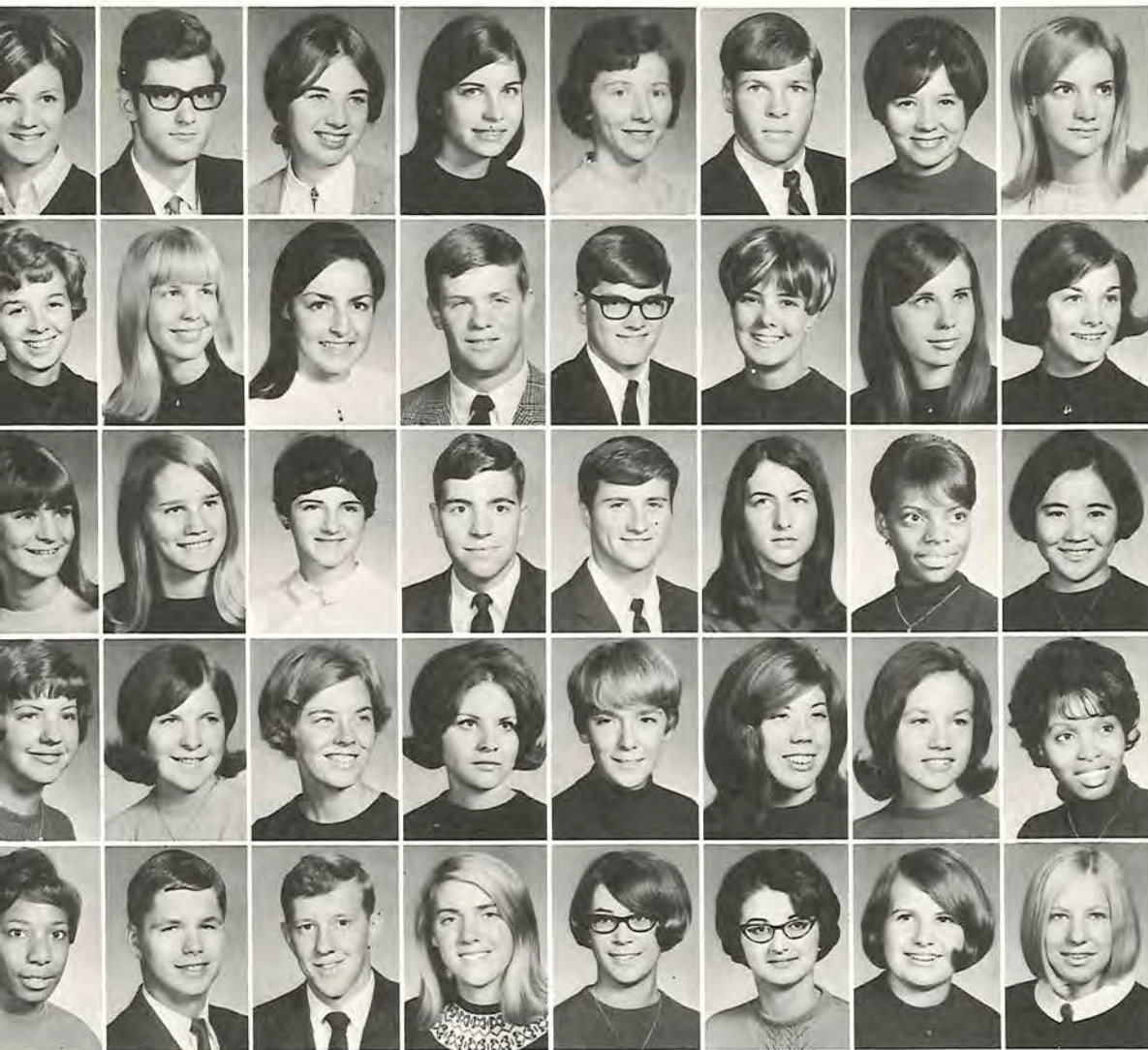

Jeanne Eisenberger
 Bill Elton
 Barbara J. Ennis
 Elizabeth A. Feick
 Marilyn Ferguson
 Charles Fisher
 Cynthia Fitzgerald
 Judy Fowles

Delora Frakes
 Susan Fritz
 Becky Gaeth
 Chuck Gibson
 Jeffery G. Gillett
 Janie E. Goldsberry
 Cindy Gould
 Linda Lou Graff

Marna Green
 Lynn Gustafson
 Paula Gwin
 Tim Haluekson
 Bill Hart
 Susan Herrick
 Rozell R. Hill
 Masako Hirota

Marianne Hoagland
 Erika Holmstrup
 Pat Holton
 Kathy Houck
 Judith L. Hubbard
 Linda Huston
 Janis Jacobs
 LaWanda Jones

Melba Jenkins
 Charles W. Johnson
 Thomas W. Johnson
 Beth A. Jordan
 Lenna Kelly
 Shirley Kennedy
 Cindy Kirkley
 JoAnne Klein





Debby Koch
James E. Kohl
Jean Kornbau



Francis Krantz
Rodney E. Kuntz
John M. Lacey



Jeffery M. Larson
Robin Latenser
Richard Leitch



Jeanie Linehan
Flo Little
Marmee Loeb



Carol Lord
Barbara Loxton
Donald Lyle



Bruce J. Mahaffey
James D. Markey
Mark Martinko
Mike Maslar
Neil McClester



Susan McConaghy
Jane McCoy
Janet McGrew
Maureen McKay
Mike McMillan



Linda McMillen
Susan McMullen
JoAnna Mihok
Debbie Miller
Merianne Miller



William Mokay
Becky Moore
James R. Moore
Penny Morris
John E. Myers, Jr.





Marcy Myers
 Scott Murdoch
 Pamela Nelson
 Margaret Norris
 Susan Page
 Mary Partick
 Dave Pennington

Bonnie Petre
 Nancy Pettigrew
 Henrietta Pew
 Donald Pfitzenmaier
 Frances K. Phinney
 Dave Piper
 Bryan Pope

Patricia Pressler
 Julie Raica
 Steve Raines
 Sue Reid
 Roberta Ressler
 John Rhoads
 Sarah Rice

Alan Riffey
 Kathy Riley
 Cynthia Rossman
 Harold Rouster
 Craig Rush
 Donna Rush
 John Russell

Lisa Russell
 Deborah L. Saxton
 Beverly Shuch
 Sue Ann Schultz
 Linda Scott
 Sue Scott
 Wendy Senn

Jacqueline Shelton
 Kay Shoemaker
 Jan Sigrist
 Walt Silver
 Susan Simerka
 Margy Simpson
 Jane K. Smith

Janice Smith
Bill Smith
W. Roger Smith
Lanny Snode
Kenneth Spear



Debby Stephens
John Stevic
Sarah A. Stinson
Sherry Stradley
Cheryl Thorton



Kenneth Tindall
John Torrens
Kimiko Toyoda
Glenn A. Turner
Greg Van Atta



Eileen Vassos
Nancy Vrabel
Eva Vogley
William H. Walker
Sheila Walkup



Karen Walser
Susan L. Warnecke
Francy Welty
Charles E. Weniger
Lynne White



Mary P. Whitmarsh
Cheryl Williams
Sue Willis



Marilyn Wilson
Deborah Woodburn
Daniel Wright



Janet Wright
Gladys Ann Yager
Susan Zarembo



Rick Zeiher
Susan Zimmerman
Ken Zuercher





Ken Gandola, *Vice-President*; Nancy Gleason, *Secretary*; Tom Tewell, *President*; Suzanne Snyder, *Treasurer*

SOPHOMORE CLASS

Phil Allen
Andy Andersen
Nancy Anderson



Bruce Armstrong
Sherrie Atkins
Darlene Ayres



David Zuro
Sara Azallion
William Barilka
Austin Barnes
Helen Bartter
Carol Baumbaugh
Bruce Baxter
John Bell



Philip Bishop
Ross Black
Ginny Blatt
Susan Blondin
Barbara Boehnke
Barbara Bole
Thomas Bonomo
Leigh Bovett



John Boyd
David Boyles
John Brubaker
Ronald Buck
Margaret Burke
Rick Burkhart
Vicki Burkholder
Marcy Burrows



George Butler
Carol Campbell
Marcia Case
Geary Chancey
Susan Cherry
Alan Christiansen
Deborah Clark
Cheryl Clem



Dick Close
Ginny Crago
Steve Craig
Scott Cramer
Linda Crawford
Jeanne Czurlanis
Mary Jane Day
Sherry Deweese



Harry Dixon
Alexander Duncan
Beverly Earls
Rick Edmund
Donna Ehman
Mary Eisenberger
Dottie Elliott
Cheryl Evans



Mary Everett
Peggy Ewalt
Mary Ann Fee
Maria Ferraro
Bob Findlay
John Van Fleet
Cheri Florance
Francie Fontaine



Joan Foster
Kathy Freiberg
Joyce Gallagher
Ken Gandola
Cathie Gerst
Linda Gibson
Kathy Ginther
Winston Gooden





Marta Green
 Kathy Greskovich
 Robert Gump
 Chab Guthrie
 Joe Guthrie
 Larry Harbaugh
 David Harkness
 Martha Hartman



Linda Hartshorn
 Nedra Hartzell
 Walter Hawkins
 Marge Hazard
 Jim Heacock
 Dave Heiemerl
 Tom Henderson
 Bill Herrington



Barbara Hilscher
 Sharon Hodder
 Bob Hoover
 Marguerite Horn
 Marilyn Howell
 Robert Hutchison
 Laura Ingle
 Luann Jenner



Linda Johnston
 Larry Jones
 Kathy Kaiser
 Gail Kennedy
 Pat Kerr
 Gordon Kimberly
 Cheryl Knox
 Lin Kovach



Karen Krause
 Lynn Krumme
 Nancy Kuhn
 Katherine Leitch
 Ann Lewis
 Lewie Liggett
 Susanne Lockwood
 Susan Love



Suzette Marta
 Martha McConnell
 Bob McCreight
 Marilyn McCoy
 Kay McDonald
 David McDowell
 Richard Metzger
 David Meury



Sue Milkey
 Wayne Murfree
 Lewis Mitchell
 Andrienne Moon
 John Moon
 Marjorie Moon
 Paul Morris
 Mary Mosher



Judith Muller
 Tom Myers
 Kristine Newdome
 John Niskanen
 Charles Park
 Teresa Parrott
 Lois Parsons
 Carmen Paulson

Craig Paulson
 Cynthia Pierce
 Marjorie Post
 Judy Preston
 Arnold Queen
 David Radcliff
 Kennon Radspinner
 Jeffrey Reed



Sue Reed
 Linda Reinhard
 Kathy Rhoads
 Ann Richards
 Susan Richards
 Nancy Robards
 Frank Rodenbaugh
 Susan Roshong



Mark Sanders
 Martha Sargeant
 Shari Schierbeck
 Margaret Schroll
 Linda Schultz
 Don Sharp
 Thomas Shepherd
 Dick Sievert



Al Simon
 Judy Slater
 Catherine Smith
 Vicki Smith
 Suzanne Snyder
 Jan Sprague
 Tim Spengler
 Judy Starling



Seneth Stockli
 Ardith Strathern
 Sue Strom
 Tom Tewell
 John Tietjen
 Linda Thomas
 Sally Thompson
 Jim Thwaite



Marcy Tietjen
 Liane Townsend
 Virginia Trusler
 Mary Tustison
 Susan Wallace
 Eric Walter
 Sue Walters
 Alice Warthen



Barbara Weeks
 Kathy Wells
 Gary Westbrook
 Judy Whitney
 Kristy Wiard
 Sue Wilcoxin
 Ted Wille
 Debbye Williams



Jim Wilson
 Dennis Wolny
 Holly Yansen
 Kathy Yessel
 Becky Zellers
 Barbara Zechiel
 Pat Zettle
 Becky Zickefoose



JUNIOR CLASS



Left to right: Don Hustead, Denny Carnes, Jean Swope, Rick Langner.

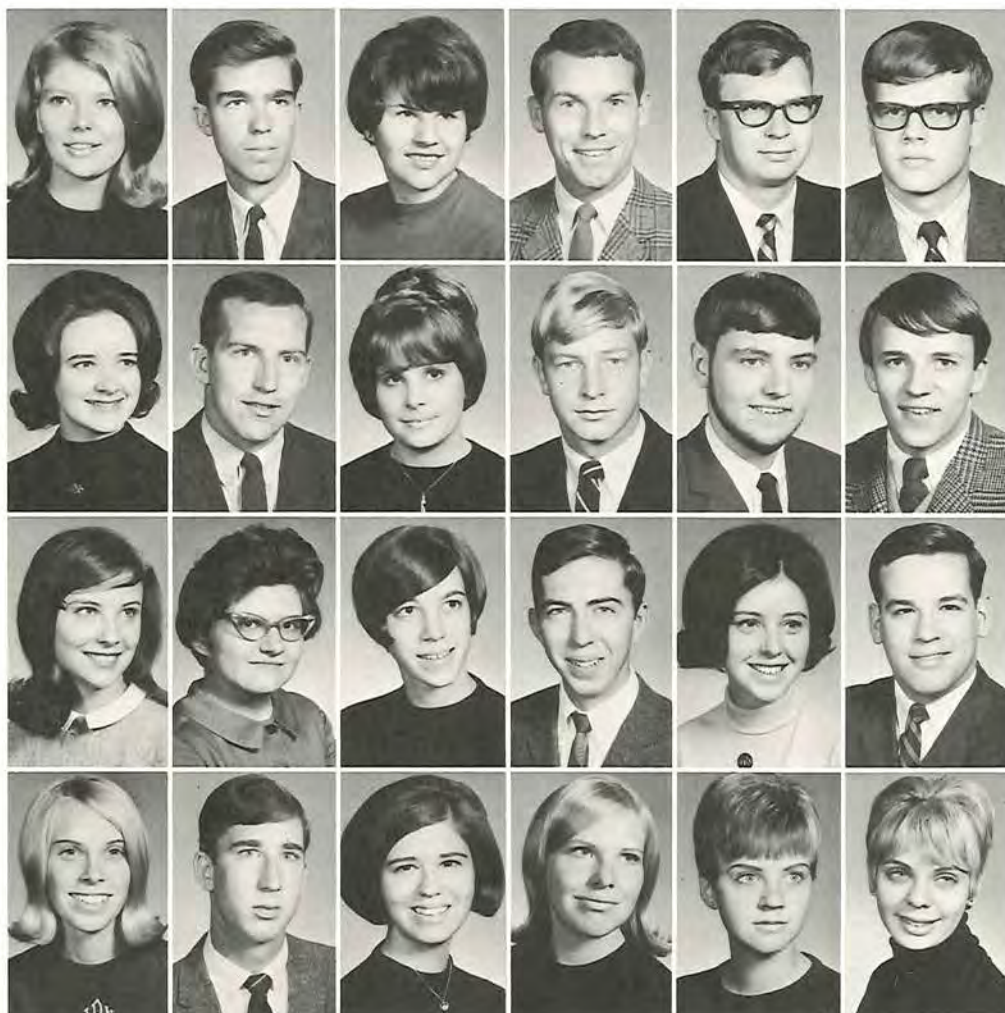

Wendy Aaberg
 Bob Abernathy
 Kathy Akerman
 Paul Alheim
 John Allen
 Brian Anderson

Carol Anderson
 Bill Apel
 Lynne Ayres
 Rob Atack
 George Babcock
 Richard Baggus

Norma Bailey
 Mary Jane Barkey
 Cynthia Barr
 Harry Bartlett
 Joan Basnett
 Denny Berkey

Jean Beucler
 Floyd Biery
 Holly Blowers
 Kerry Sue Blunt
 Jacqueline Boris
 Donna Brevak

Pete Brookhart
Lottie Brown
Nancy Brown
Steve Brown
Charlotte Burnett
Ruth Ann Capes
Dane Carney



Richard Carter
Linda Cooper
Lynne Cather
Pat Cowan
Carolyn Cox
Suzanne Davis
Robert Denges



Gloria DeSellem
Janis DeVol
Susan Dietrich
John Dewey
Ernest Dietz
Kathy Dodd
Martha Downes



Jacqueline Dudek
David Duff
Suzanne Egli
Randy Engle
Susan English
Dick Fancher
Pamela Fay



Jane Ferry
David Forbes
Nancy Forgrave
Susan Fracassi
Scott Goode
Sharon Gray
Bob Greeger



Jane Griffith
Jim Haddock
Diane Hamelberg
Bruce Hangosky
John Harmon
Linley Harrison
Linda Herriott



Rika Hess
Carol Hoier
Karen Hune
Ruth Huffaker
Susan Hunsicker
John Jacobs
Barbara JoCondry





Judy Johnroe
 Susan Johnson
 Trudy Jones
 Jonathan Judd
 Jan Keith
 Leora Kelley
 Jane Keyes



Rebecca Kifer
 James Kingsley
 Mardy Kirk
 Patricia Kitterman
 Susan Klein
 Nancy Klingensmith
 Alfred Kruger



Ed Kruse
 John Kudley
 Kurt Laderer
 Craig Lambie
 Kaye Lewis
 Gerald Lefever
 Katherine Lentz



Thomas Leshar
 Carol Lohman
 Jerry Marshall
 Tom Mathey
 William Matthews
 Linda Maximuke
 John McCall



Cynthia McAllister
 Lois McCollam
 Jane McCormick
 Kay McCracken
 Susan McDivitt
 Sue Ellen McHail
 Jay McKirahan



Mary McWilliams
 Andrew Meanor
 Mary Mendell
 Jo Ellen Middleton
 Janet Minch
 Albert Moore
 Pat Moore



Chad Morris
 Lynn Myers
 Linda Nelson
 William Oderkirk
 William Oyster
 Sharon Padgitt
 Natalie Patton

Catherine Peters
 Laura Phelps
 Ned Phillips
 Robert Polenz
 Robert Porter
 Pam Pressler
 Dave Rankin



Susan Reese
 David Resler
 Sarah Richcreek
 Maribeth Robinson
 Diane Royer
 Gayle Sanders
 Arleen Sanderson



Jim Schmotter
 Barbara Schneider
 Carol Shearer
 Ellen Siepmann
 Ruth Ann Simcox
 Bruce Simpson
 Jonathan Smith



Kathy Spragg
 Robert Sprowls
 Nancy Stanley
 Cheryl Swanson
 Jeffrey Swisher
 Jean Swope
 Janet Tellman



Jan Thomas
 Richard Thompson
 Sigrid Thorsten
 Diane Thrasher
 Richard Tilton, II
 Leslee Tracey
 James Wadsworth



Mary Marg Wallover
 Jim Watson
 Bette Wayman
 Sidney Welch
 Janes White
 Sheila White
 Ann Wilhelmy



Dan Williams
 Frederick Wolfe
 Richard Wood
 Jane Woodward
 Karen Yenchochic
 Deborah Yount
 Martha Zumbrun





Left to right: Dick Henderson, Sharon Sharp, Dick Nelson, Bill Bickley.

SENIOR CLASS



Dohn Addleman
Psychology
Candace Alcorn
Chemistry
Robert F. Allen
Economics
Pete Alpeter
Economics
Edward B. Ames, Jr.
Political Science

Roye Anastasio
French
David G. Anderson
Economics
Charleen MacEwan
Sociology
Pat Yost
Sociology
Gary Ziegler
Sociology

Marcy Appleman
 Elementary Ed.
 Anne Archibald
 Physical Education
 Jeanne Armstrong
 Elementary Ed.
 Karen Arner
 Sociology
 Lee Bacon
 Psychology



David C. Baker
 Economics
 Nancy Baldwin
 Speech
 Suzanne Ballou
 History
 Susan Bard
 English
 Robert Barrows
 History



Betty Jane Bayley
 Elementary Ed.
 Jan Beahm
 Spanish
 Gwen Beard
 French and
 Elementary Ed.
 Dennis Berry
 Chemistry
 Barbara Bevan
 Elementary Ed.



Bill Bickley
 Geology
 Greg W. Black
 Political Science
 Arthur R. Blotter, Jr.
 Mathematics
 Gail Bond
 Psychology
 Janice Lynn Bopp
 French

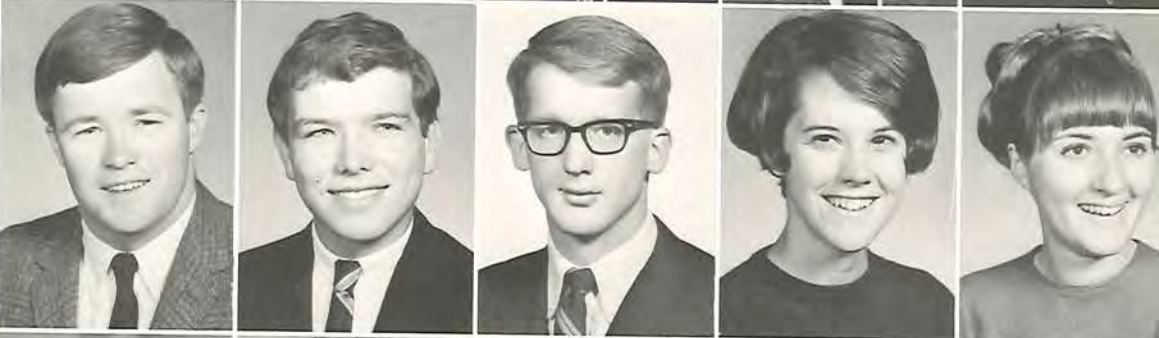

Carl Bosley
 Biology
 Gary Brechbuhler
 Biology
 Joseph Brodbeck III
 Biology
 Robert Brunner
 Economics
 Janet Brummer
 German





Richard Bull
History
Frank Campbell
Economics
James Carl
Biology
Margaret Chipley
Biology
Alan Jay Ciklin
Political Science



Patricia Clary
English
Beverly Coen
English
Craig Condon
Economics
Alan Conover
Psychology and
Biology
Dick Corbett
History



Susan Cox
Political Science
Robert Crow
Economics
Sandra Darrow
Elementary Ed.
Gary Davidson
History
Roy Dickson
Physics



W. Carl Dobos
Economics
Paula Dorman
History
Janice Dreifke
Religion
Karen Drenko
English
Carol Ekblad
Music



Susan Engelhardt
English
Paul Field
History
Patricia Finnegan
Elementary Ed.
James Foster
History
Sandy Fuchs
Elementary Ed.

Mark Gammons
Political Science
John Gardner
History
Carol Gilbert
Political Science
Katherine Ging
English
Jean Glezen
Psychology



Philip Godfrey
Economics
David Gradwohl
History
Robert Graves
Biology
Susan Greeger
Elementary Ed.
Doug Greene
Economics



Theodore Griffin
Speech
Ronald Grim
History and
Geography
Linda Grimes
History
Daniel Grubbs
Economics
Kenneth Gudzik
Biology



Michael Haifley
Physics
Rachel Haili
Physical Education
Jack Hamilton
Economics
Carol Hampton
Christian Ed.
Edna Hanes
Elementary Ed.



Gary Harper
Business Admin.
Carla Haupt
Elementary Ed.
Penny Heacock
Speech and
English
Kathleen Hedges
English
Joyce Heick
Mathematics





Dick Henderson
Sociology
Tom Herr
History
Judith Hesse
Sociology
Linda Hoaja
Spanish
Mimi Hoffman
French and
English

Gary Hogue
Philosophy
Fran Holekamp
Elementary Ed.
Gerald Hopkins
History
Mary Jane Houk
History
Alpha Howerth
Elementary Ed.

Jan Jacobson
Sociology
Ramona James
Music Education
Gretchen Jamieson
French
Dean Johnson
Mathematics
Ross Jones
Business Admin.

R. Wayne Jordan
Economics
Nancy Kaye
Elementary Ed.
Kenneth Kearsh
Economics
Malcolm Kennedy
Music Education
Lynne Kenney
Sociology

Mary King
Elementary Ed.
Jill Kovachy
Chemistry
Barbara Krysa
Psychology
Harry Lagerman
English and
Sociology
Willard Lampe
Greek and History

Cyndi Lange
Elementary Ed.
Karen Lantz
Sociology
Royal Lantz
Economics
Dick Laslo
Business Admin.
William Lobb
Mathematics



Jan Lodwick
Elementary Ed.
Linda Lohr
English
Nancy Lowthian
Psychology
Robert Mansfield, Jr.
Chemistry
Ruth Marayati
Elementary Ed.

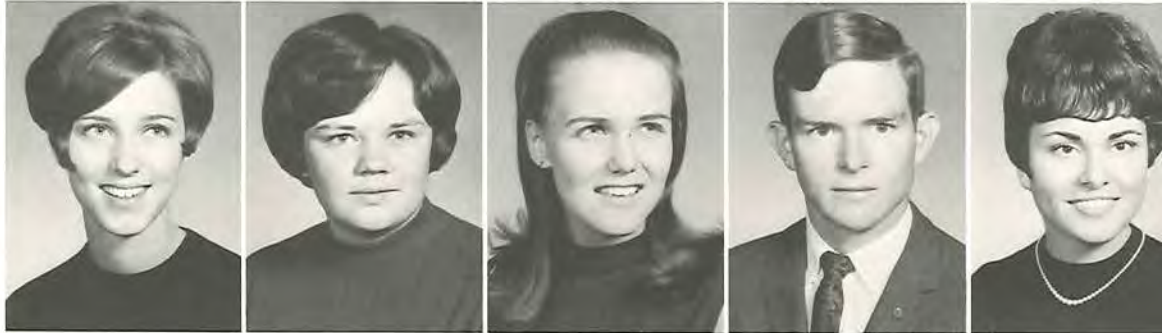

Margaret Mast
Mathematics
George Marquis
Psychology
Melinda Mariner
Physical Education
Anne Marshall
Speech
John Martin
Political Science



Becky McAdoo
Biology
Karen McBride
English
Sally McCarrell
English
Michael McConnell
Philosophy
Elda McCoy
Sociology



J. David McCreight
Speech
Sandy McKirahan
Music
Jim Meis
Biology
Kathy Mertler
Economics
Pam Meyer
French





Marie Miller
Mathematics
Sharon Miller
Sociology
Barbara Mohn
English
Carla B. Moore
Sociology
Phyllis Moore
English



Linda Morehouse
Elementary Ed.
Phyllis Morgan
Sociology
Craig Morris
Political Science
Les Morris
Geology
Stephanie Nakajima
Sociology



Richard Nelson
Economics and
Business Admin.
Stephen Newman
Sociology
Cheryl O'Hail
English and
French
Carole Pastors
Psychology
Sandra Penn
Music Education



Pam Penry
English
Juan Perez
Spanish
Douglas Perrine
Economics
Sally Phillips
Speech
Roberta Prince
Elementary Ed.



John Purdy
Business Admin.
Richard Purselle
Economics
Jean Raffaele
Psychology
Robert Restifo
Biology
Leslie Richards
Sociology

William Richey
Economics
Jim Roberts
Music
Joseph Robinson, Jr.
Political Science
Joseph Rolls
Biology
Jane Ross
Elementary Ed.



William Ruschhaupt III
Chemistry
June Sadowski
History
Beverly Sayre
English
Timothy Schlitz
Political Science
Carol Schippert
Religion



Michael Schobinger
History
Sally Schulenberg
Political Science
Lee Schwager
Psychology
Sharon Schwager
Elementary Ed.
Keith Sefton
Political Science



Sharon Sharp
Mathematics
Eileen Sheahan
Chemistry
Linda Sheppard
English
Harry Shepherd, Jr.
Mathematics
Richard Sherman
History



Gary Skorepa
Political Science
Roberta Slack
Elementary Ed.
Lee Snyder
Geology
Peggy Sommers
Elementary Ed.
Rick Smith
History





Linda Stroub
Spanish
Thomas Taylor
Political Science
Philip Thawley
History
Michael Todd
History
Phil Torrens
Political Science



Lorraine Toss
Psychology
Howard Truelove
Psychology
Nancy Turnbull
Elementary Ed.
Lynn Travis
Elementary Ed.
Jean Tyndall
Elementary Ed.



Sally Uffner
English
Chuck Waddell
Music
Linda Walker
Sociology
Alison Ward
Art
Carol Ward
Elementary Ed.



Oliver Warobi
Psychology
Sue White
Physical Education
Maurice Wilber
Economics and
Business Admin.
Beth Williams
Sociology
Carol Wilson
Elementary Ed.



Nancy Wilson
Psychology
Joel Wingard
English
Sue Woodburn
Elementary Ed.
Janice Wright
Elementary Ed.
Robert Yates, Jr.
Economics



INDEX

DEPARTMENT INDEX

Administration	88-91
Education Department	92-3
Art Department	94
Sociology Department	95
Religion and Philosophy Department	96
Music Department	97
Psychology Department	98
Mathematics Department	99
Geology Department	100
Physics Department	101
Biology Department	102
Chemistry Department	103
Political Science Department	104
Economics Department	105
History Department	106
Language and Literature Department	107-9

ORGANIZATION INDEX

Appella Choir	137	Majorettes	134-5
Club	182-5	Marching Band	138-9
Epsilon Delta	117	McCowa	116
(American Chemical Society)	113	Muscoljuan	126-7
(Association of Women Students)	143	Muskie Players	119
Kappa Chi Club	202-5	O.O.O.O. (Senior Men's Honorary)	146
Study	142	Orchestra	136
and Magenta	128-9	O.P.S.I. (Psychology Club)	112
Board	122-4	O.S.M.E.A. (Music Honorary)	144
Leaders	132-3	Perspective	130
Latin Science Organization	142	Phi Alpha Pi	147
Community Council	120	Phi Alpha Theta	117
Advisors	149	Philosophy Honorary	115
Facilitators	146	Phi Kappa Pi	222-5
Faculty	147	P.E.M. Club (Physical Education Majors)	145
Club	131	Publications Board	118
Advisory Council	206-9	S.E.A. (Student Education Association)	144
Directors	150-1	Sigma Phi Sigma (Physics Honorary)	113
Residents	148	Sigma Tau Delta Literary Honorary)	114
Economics Honorary	114	Sociology Club	115
D. Club	210-13	Stag Club	194-7
of Muskies	140	Student Senate	120
Club Council	121	Ulster Club	198-201
Advisory Board	118	WMCO	125
Alpha Sigma Fraternity	186-9	W.R.A. (Women's Recreation Association)	145
Club	214-7	W.U.S. (World University Service)	143
Club	218-21	YMCA	140
Club	190-3	YWCA	141
		Young Republicans	116

ADMINISTRATION

Manley, Harry S.	88	Griffith, Gordon	101, 113
Evans, Howard V.	88	Hart, James	98, 112
Hannum, Charles L. Jr.	88	Hill, Donald	57, 109
Kaiser, Richard L.	88	Hills, Stuart L.	95
Weston, Peter	88	Hornbeck, Martha	93
Adams, Robert	89	Hutchison, Russell	96
Armstrong, John	89	Johnson, Catherine A.	97
Biegler, Clarence	89	Joseph, Charles	97
Bricker, Paul	89	Kerr, David A.	197
Brown, Howard L.	89	Knight, Coleman	99
Butler, Edward R.	89	Knight, Dorothy	99, 113
Chaffee, Dugald	89	Kublank, Stephen J.	99
Cochran, Joseph P.	90	Landolt, Robert G.	103
Cundiff, Jack	90	Leathers, John	98
Evans, Katherine	90	Levant, Howard	108
Finch, William	90	Ludlow, William	104
Geil, Peter Gus	90	McClelland, William	96
Leathers, John	90	McKenney, John	96
Lucius, Robert	90	Mandlove, Nancy B.	108
McCormick, Jack	91	May, Theodore	99
Miller, William P.	91	Miller, William P.	113
Napier, Paul A.	91	Minton, Frank D.	96
Pepper, Charles K. Jr.	91	Mitchell, Robert	100
Potter, Kenneth	91	Mitrovich, Mirco	109
Richert, Margaret	143	Moore, Martha	107
Shultz, R. Mae	91	Nadzak, Walter	93
Stebbins, Clair	91	Nelson, Larry C.	105
		Palmer, Louis	94
		Peters, John	109
		Peterson, Jack	97
		Pickering, Woodrow	97
		Pitman, Grover A.	97
		Porter, Lorle Ann	106
		Puchala, Alfred J.	95
		Quinn, David L.	102
		Reist, William K.	102
		Rhee, Hang Yul	104
		Riggle, Earl	93
		Rosche, Jules T.	105
		Schnitker, Wilbur	97
		Schutz, Stanley	108
		Sherman, Edgar	92, 175
		Smith, James L.	113
		Speck, Samuel	104
		Stokes, Robert S.	93, 159
		Story, Charles F.	105
		Stults, Taylor	106, 123
		Strutevant, David	106
		Taska, Jarda S.	107
		Taylor, Leslie	98
		Thomson, Herbert	105, 113
		Titus, H. Edwin	98
		Tompos, Leonard	95
		Townsend, Byron	92, 154
		Tuthill, Samuel J.	100
		Vellenga, S. J.	103
		Wallace, William J.	103
		Wilhelm, Sara	107
		Wills, Arthur	108
		Zepp, Raymond	97

FACULTY

Anderson, Doris	108
Anderson, James P.	94
Barnes, W. Hughes	100
Barret, J. Edward	96
Baum, Lester	92, 177
Beck, Martha	108
Bixler, Melissa	92
Blakesley, William	94
Boland, Kathleen	108
Bradford, James	113
Burson, James F.	92, 158, 173
Coates, John	108
Cook, Sue	92
Corbin, John H.	109
Costanzo, Dominic	98, 112
Cousino, Paul	99
Crandell, Marrell	101
Cunningham, Louis	98
Curtis, Richard	109
Cvetanovic, Nikola	109
Dasch, Clement E.	102, 117
Dubbert, Joe L.	106
Elkins, Joseph B.	96
Ellertson, Judson	109
Ellertson, Patricia	107
Evans, Charlotte	107
Fenik, Ronald	93
Fife, Wilmer	103, 113
Fisk, William L.	106
Frye, Charles	100
Gerlach, Rudy	103
Gonzalez, Graciela	107
Gonzalez, Lucia	107
Gray, Nancy	93

Wendelyn E.	207, 238	Barkey, Mary	142, 144, 238	Boyles, David	140, 235
hy, Robert	125, 238	Barlow, Dennis		Boynton, Perry	
Michael	144	Barnes, Austin	177, 185, 235	Braaten, Claude	
an, John		Barnes, John	198	Braaten, Peter	
Sally		Barr, Cynthia	219, 238	Braddock, William	191
Robert	69	Barr, John	157, 191	Bradshaw, Darla	211
Susan Kay		Barrow, Charles		Brand, Nancy	144, 228
	124, 132, 143, 151, 228	Barrows, Robert	119, 175, 198, 243	Brechbuhler, Gary	243
an, Dohn Paul	242	Barth, David		Breed, Martha	
n, Kathryn	203, 238	Barth, Ellen	143, 149, 214	Brevak, Donna	57, 119, 125, 238
Vernon	157, 167, 191	Bartlett, Harry	113, 238	Bridenbaker, Bruce	177
Candace	113, 117, 242	Bartone, Robert	182	Briggs, Deborah	223
Paul	149, 185, 238	Bartter, Helen	203, 235	Brodbeck, Joseph	243
Dorian	130, 228	Basnett, Joan	238	Broderick, Laura	175, 228
James	167, 234	Batthey, John	186	Brookhart, Peter	116, 167, 191, 239
Johnny Ray	238	Battle, James		Brown, Beth	69, 119
Robert	121, 194, 242	Baughman, Joe		Brown, Carol	203
, Mary	228	Baumbaugh, Carole	140, 143, 150, 235	Brown, Judith	124
, William	126, 128, 195, 242	Baxter, Bruce	167, 175, 235	Brown, Lottie	239
Jane	141, 228	Bayley, Bette Jane	114, 243	Brown, Rebecca	229
Edward	128, 148, 198, 242	Beach, Donald	195	Brown, Steven	112, 239
ker, Harry	228	Beadle, Edward	157, 191	Brown, Gerald	117, 186
sio, Carol	112, 124	Beahm, Janice	243	Brubaker, John	57, 199, 235
sio, Roye	207, 242	Beale, Constance	144	Brummer, Janet	143, 202, 243
en, Karl	195, 234	Beall, David	57, 69, 119	Bruner, Linda	207
on, Barbara	151, 228	Beard, Gwen	243	Brunner, Robert	114, 195, 243
on, Brian	117, 186, 238	Beattie, Ralph	158	Bryan, David	116
on, Carol	141, 149, 238	Beck, Karen		Bryant, Tyra	140, 151, 229
on, David	242	Bedient, Bruce	124, 179, 228	Buchanan, Roderick	185
on, Janis	228	Bell, John	182, 235	Buck, Joyce	229
on, Nancy Jane	144, 234	Bench, Helen	151, 228	Buck, Ronald	235
ws, Lynn Ellen	228	Bender, Bruce		Buckenberger, Herman	
ws, Thomas	112, 199	Berkey, Dennis	120, 238	Bull, Richard	244
n, Lynne		Bernlohr, Teresa	228	Bundy, Robert	
William	149, 157, 238	Berry, Dennis	113, 243	Bunge, Douglas	154, 177
on, Doris		Berry, Peter		Bunnel, Diane	141, 143, 150, 211
nan, Marceline	210, 243	Beucler, Jean	121, 214, 238	Burdick, Catherine	124, 222, 229
ald, Anne	145, 243	Bevan, Barbara	203, 243	Burke, Margaret	145, 235
Nilda		Bickley, William	123, 191, 242, 243	Burkhart, Ellen	
right, Jim	157, 187	Bicknell, Sharon	228	Burkhart, Richard	235
rong, Bruce	112, 234	Bidlingmyer, Lawrence		Burkholder, Victoria	207, 235
rong, Jeanne	214, 243	Bielecki, Robert	69	Burnett, Charlotte	239
rong, Robert	116, 159, 185	Biery, Floyd	238	Burriss, Stephen	
Karen	206, 243	Binder, Ronald	150	Burriss, Carol	
, Robert	182	Bishop, Philip	124, 185, 235	Burrows, Marcia	235
ton, Laura		Bistayi, Thomas	228	Butler, George	194, 235
a, William	177	Black, Gregory	128, 186, 243	Butler, Richard	157
Robert	149, 158, 194, 238	Black, Ross	69, 151, 235	Butterini, Lawrence	167, 191
, Sherrie	234	Blaine, Kenneth	150, 177	Buxton, Aldene	
it, Michele		Blair, Christen			
, Stanley	228	Blank, Donald	140, 228	Cabot, Holly	145, 207
Darlene	124, 202, 234	Blatt, Virginia	119, 149, 207, 235	Caldwell, Diana	141, 229
worth, John	186	Blondin, Susan	123, 147, 214, 235	Caldwell, Ricky	167
Lynne	207, 238	Blonston, Gayle	207	Campbell, Carol	123, 235
on, Sara	235	Blosser, Alan	228	Campbell, Frank	123, 191, 244
		Blotter, Arthur	179, 186, 243	Caniglia, James	167, 177, 190
ck, George	117, 182, 238	Blowers, Holly	125, 238	Capes, Ruth Ann	144, 239
, Leslie	112, 121, 214, 243	Blunt, Kerry Sue	57, 214, 238	Carey, Elma	132, 151
, Karen	128, 210	Boardman, Robert	149, 194	Carl, James	195, 244
, Rudolph	150	Boehnke, Barbara	235	Carnes, Paul	190, 238
s, Richard	238	Boggie, Susan	124, 228	Carney, Dane	114, 149, 239
, Norma	210, 238	Bohn, Cheryl	142, 228	Carr, William	186
Andrew		Bole, Barbara	214, 235	Carroll, Patricia	
, David	194, 243	Bollinger, John	121, 126, 194	Carroll, Roy	144
, Gail	215	Bond, Gail	112, 128, 147, 214, 243	Carter, John	144
in, Nancy	207, 243	Bonomo, Thomas	182, 235	Carter, Richard	120, 182, 239
in, Stephen	228	Bopp, Janice	143	Case, Marcia	235
a, Suzanne	243	Boris, Jacqueline		Caswell, Bruce	
, Stephen	228		114, 118, 135, 215, 238	Cather, Kenneth	
ster, Carol	116, 148	Borsh, Gerald	198	Cather, Lynne	219, 239
r, Ellen	228	Bosley, Carl	243	Caylor, Virginia	145, 151
r, Larry		Boston, Sally	248	Chain, Thomas	167, 191
s, Amos	173	Bovett, Leigh	123, 150, 215, 236	Chancey, Geary	185, 235
Susan	214, 243	Bowers, Marla	228	Chapman, Sherrill	229
ka, William	69, 235	Boyd, John	157, 235		

Chase, Larry	167	Dauria, James		Elliott, Dorothy	
Cheek, James	229	David, Lorraine	223	Ellis, Jeffrey	
Cheeks, Robert		Davidson, Garry	244	Elton, William	
Cheney, Russell	194	Davies, Judith		Emmick, William	
Cherry, Susan	235	Davies, Philip	229	Engelhardt, Karl	
Chessman, Mark		Davis, David		Engelhardt, Susan	121, 211
Chiple, Margaret	117, 244	Davis, Esther	239	Engle, Randy	167
Christensen, Karen		Davis, Rosalind		English, Susan	210
Christiansen, Alan	198, 235	Day, Mary	235	Enniss, Barbara	
Christman, Allan		Day, Stephen	173	Enstrom, Linda	64
Church, Kenneth	229	Deal, Dennis	57, 69	Epenu, Nathan	114
Ciklin, Alan	126, 195, 244	Decherd, Richard	194	Esposito, Joan	
Ciklin, Blair	154, 229	Decker, Joan	150	Estill, Robert	
Clark, Deborah	235	Decker, Keith	114, 140, 149, 198	Evans, Albert	
Clark, Frederick		Demus, Alice	219	Evans, Cheryl	143
Clark, Linda	69, 116	Denges, Robert	186, 239	Evans, David	117, 120, 146
Clary, Patricia	244	Dennis, Max		Evans, Janice	
Clem, Cheryl	235	Derry, Douglas	115, 116, 199	Evans, John	
Clifford, Thomas	229	Derusha, Diane	229	Mckirahan, Sandra Evans	144
Close, Richard	235	Desellem, Gloria	207, 239	Everett, Mary	
Coen, Beverly	141, 203, 244	Devol, Janis	144, 219, 239	Ewalt, James	112, 115
Coffield, David		Deweese, Sherry	207, 235	Ewalt, Margaret	215
Colin, William		Dewey, John	116, 149, 159, 198, 239	Eyman, Philip	
Colman, Jere	140	Dickson, Roy	113, 198, 244		
Conaway, Sally		Dietrich, Jeffrey	229	Fairchild, George	
Condon, Craig	195, 244	Dietrich, Susan	239	Falcon, John	167
Condry, Barbara	219, 239	Dietz, Ernest	120, 182, 239	Fancher, Walter	
Conkle, Judith	124	Diltz, Melinda	151, 229	Farrar, Bruce	
Connor, Jeffrey	229	Disegi, Lynn	211	Farrier, John	
Conover, Alan	195, 244	Dixon, Harry	112, 126, 128, 235	Fay, Pamela	120, 142
Conti, Bruce		Dixon, Thomas		Fee, Mary Ann	120, 124, 143, 144, 150, 211
Cooper, David		Dobos, William	244	Feick, Elizabeth	
Cooper, Linda	143, 150, 219, 239	Dodd, Bonnie	142, 143, 151, 229	Feightner, Charles	
Cooper, Margaret		Dodd, Kathleen	121, 142, 149, 239	Feltz, Stanley	
Copeland, Karen		Donehue, William	140, 229	Fenimore, John	
Copeland, Linda	229	Dorer, Judy	229	Ferguson, Marilyn	
Corbett, John	144, 229	Dority, Zovannah	219	Fernon, Lee	
Corbett, Richard	244	Dorman, Paula	244	Ferraro, Maria	
Cornell, Anne		Doty, Richard	185	Ferree, Joel	
Coulter, Deborah		Doutt, John		Ferry, Jane	210
Cowan, Patricia	207, 239	Dow, Roger		Field, Paul	117
Cowden, Jennifer	147, 202	Downes, Martha	115, 116, 239	Findlay, Robert	120, 122
Cox, Carolyn	239	Downing, Thomas	229	Fine, Robert	112
Cox, Susan	143, 210, 244	Dragovich, James		Finnegan, Patricia	57, 148, 150
Crago, Virginia	215, 235	Dransfield, Thomas		Fiser, Robert	
Craig, Steve	235	Dreifke, Janice	148, 244	Fisher, Charles	140
Cramer, Richard	198, 235	Drenko, Karen	148, 150, 244	Fitzgerald, Cynthia	
Crane, Phillip		Driver, Malcolm	191	Flagg, R. E.	
Craun, Gary	229	Dudek, Jacqueline	112, 116, 118, 120, 121, 123, 143, 223, 239	Fleiss, Christine	
Crawford, Linda	202, 235			Fleming, John	
Cresswell, Dianne	117, 207	Duff, David	195, 239	Flenoury, Thomas	
Cristo, Lorei	125, 229	Duffy, Margaret	206	Florance, Cheri	147
Cross, Barbara	211	Duffield, Janice	79, 141, 229	Schwager, Sharon Floyd	
Crothers, Lyda	129, 229	Duncan, Alexander	154, 235	Flueckiger, Robert	
Crow, Robert	128, 244	Dunn, James		Fontaine, Mary	223
Crowther, Jack		Dunn, Marilyn	229	Forbes, David	195
Crum, Linda	229	Durben, Deanna		Forbes, Melvin	
Culbertson, Hollis	141, 143, 151, 229	Dykes, Patricia	229	Forgrave, Nancy	145
Cundiff, Jack		Dykes, Susan	151, 229	Foster, James	198
Cunningham, William	157			Foster, Joan	206
Curtis, Gail	124, 147, 211	Earls, Beverly	235	Fowles, Judith	79, 123, 132, 228
Cutler, Richard	182	Eastin, David	113, 117, 143, 149, 185	Fracassi, Susan	126, 201
Cvetanovic, Nada		Ebenhack, Dan	167	Frakes, Delora	
Czigans, Claudia		Eberhart, Jeffrey	140	Freda, Gregory	167
Czurlanis, Jean	219, 235	Eberhart, Mark	140, 229	Frederick, Harold	
		Eckenrode, Cathy	229	Freiberg, Katherine	
Dadd, Kenneth		Eckstein, Nancy	145	Ryan, Mary	
Dadd, Pamela	207	Edgar, Beverly	229	Fritz, Susan	
Dalrymple, James	121, 191	Edmund, Charles	199, 235	Fuchs, Sandra	121, 202
Dalton, Rebecca	229	Egli, Suzanne	133, 145, 207, 239		
Dannemann, Thomas	175	Ehman, Donna	235	Gaeth, Rebecca	124
Darrow, Sandra	118, 141, 203, 244	Eisenberger, Jeanne	230	Gain, John	
Darsie, Peter		Eisenberger, Mary	235	Gain, Paula	
Dasch, Betty		Ekblad, Carol	144, 244	Galani, Smaragoi	
Dauberman, Oliver					

her, Joyce	124, 143, 235	Hall, Thomas		Hobart, Jeanne	144, 219
ons, Mark	121, 185, 245	Halverson, Timothy	122, 230	Hodder, Sharon	236
la, Kenneth		Hamelberg, Diane	141, 149, 219, 239	Hoffman, Mimi	126, 207, 246
	143, 147, 157, 173, 191, 235	Hamilton, Richard		Hoffman, Murray	
, Mel		Hamilton, Jack	182, 245	Hogue, Donald	115, 120, 146, 246
er, John	245	Hampshire, Michael		Hoier, Carol	145, 219, 239
, Linda	150	Hampton, Carol	115, 150, 245	Hoke, Carol	116, 124, 202
d, Sandra		Hand, Joseph	57, 119	Holcomb, Richard	198
e, Greg		Handrahan, Joseph	167, 191	Holekamp, Frances	115, 246
g, William	149, 158	Hanes, Edna	245	Hollows, Gregory	198
Cathie	211, 235	Hangosky, Bruce	113, 122, 199, 239	Holmes, Charles	150
a, Charles	230	Hanna, John		Holmstrup, Erika	230
a, Linda	135, 219, 235	Hannah, James	173	Holmstrup, Robert	190
e, Carol	117, 211, 245	Hannum, Paula		Holton, Patricia	151, 230
r, Harold		Harbaugh, Larry	120, 151, 154, 186, 236	Holzer, David	
m		Harbold, Rick	167, 190	Hoover, Robert	124, 125, 147, 185, 236
, Jeffrey	230	Harkness, David	191, 236	Hopkins, Gerald	182, 246
Katherine	202, 245	Harlan, Rebecca		Horine, Jane	143
er, Katherine	203, 235	Harmon, John	116, 185, 239	Horn, Marguerite	211, 236
Drucilla		Harper, Deborah		Horne, Robert	
urn, Robert	173, 190	Harper, Gary	191, 245	Houck, Kathryn	230
n, Nancy	57, 119, 147, 214	Harrell, Brent		Houk, Mary	246
a, Jeane	148, 245	Harris, Donald	177	Houtaling, Charles	
ey, Philip	245	Harris, Jeffrey		Howell, Claranne	207
erry, Janie	132, 230	Harris, Patti	124	Howell, Marilyn	236
, Scott	148, 191, 239	Harris, Philip	113, 116, 148, 158, 198	Howerth, Alpha	246
n, Winston	235	Harris, Thomas		Hoyt, Robert	
ng, Jerry	186	Harrison, Linley	207, 239	Hubbard, Judith	230
ich, John		Hart, William	230	Hudson, Kathy	
, Cynthia	230	Harter, Jane		Huffaker, Ruth	239
, Jack		Hartman, Martha	236	Hughes, Janet	
wohl, David	120, 126, 167, 195, 245	Hartshorn, Linda	236	Hull, James	
er, Scott	167	Hartzell, Nedra	122, 143, 211, 236	Humston, Eric	167
Linda	230	Hasley, Stephen		Hune, Karen	223, 239
m, Craig	151	Haueter, James		Hunsicker, Susan	203, 239
m, Satira		Haupt, Carla	245	Huntley, Lawson	
Rose		Hawkins, Walter	112, 182, 236	Hustead, Harold	120, 149, 173, 190, 238
s, Robert	117, 148, 198, 245	Hayburn, Mark	167	Huston, Linda	144
Sharon	124, 141, 149, 214, 239	Hayden, Rodney		Hutchinson, Robert	185, 236
or, Robert	186, 245	Hayhurst, Jane	206	Hutto, Pamela	214
or, Susan	210, 245	Hazard, Marjorie	121, 223, 236	Hutton, Robert	
, Ann	150, 206	Heacock, Jim	167, 191, 236		
, Marna	122, 230	Heacock, Penny	245		
, Marta	115, 202, 230	Heaps, Henry		Iden, William	
, Robert	167	Hedges, Kathleen	145, 203, 245	Ingle, Laura	124, 147, 203, 236
e, Douglas	173, 190, 245	Heick, Joyce	245	Irwin, James	
, William	182	Heilman, William	194		
n, Elaine		Heimerl, Dave	126, 147, 167, 190, 236	Jackson, Mike	
ovich, Kathleen	211, 236	Hemminger, Paul	167, 195	Jackson, Richard	69, 119, 195
a, James	167, 175	Henderson, Joan		Jacobs, Janis	230
, Theodore	125, 245	Henderson, Richard	120, 143, 191, 242, 246	Jacobs, John	239
h, Jane	149, 211, 239	Henderson, Steven	195	Jacobson, Janice	206, 246
Ronald	117, 118, 121, 182, 245	Henderson, Thomas	147, 157, 236	James, Lawanda	230
es, Linda	120, 143, 245	Henderson, Todd	167, 191	James, Ramona	246
, John		Herdman, Darrel	167	Jamieson, Gretchen	203, 246
os, Daniel	245	Herr, Thomas	179, 246	Jamieson, Lynn	53, 120, 123, 145, 206
k, Kenneth	245	Herrick, Susan	230	Jenkins, Melba	141, 230
cher, Paula	222	Herrington, William	198, 236	Jenner, Luann	236
es, David	185	Herriott, Linda	239	Johnroe, Judy	141, 143, 145, 149, 240
p, Robert	125, 140, 182, 236	Hess, Fredrika	121, 149, 207, 239	Johnson, Charles	230
fson, Lynn	230	Hesse, Judith	115, 120, 246	Johnson, David	190
ie, Clarence	57, 119, 179, 236	Hessin, Mary Jane	114, 211	Johnson, Dean	185, 246
ie, Joseph	198, 236	Hestwood, Meryl		Johnson, Herbert	
, Paula	151, 230	Hewitt, Annetta		Johnson, James	
		Hill, Charlotte	145, 147, 151, 203	Johnson, Robert	126, 198
le, Doug		Hill, Rozell	230	Johnson, Susan	240
ock, James	115, 116, 121, 125, 182, 239	Hilscher, Barbara	135, 236	Johnson, Thomas	230
, Lauson		Hines, William	186	Johnson, Winifred	
r, Richard	195	Hipwell, Susan	203	Johnston, Linda	215, 236
ey, Michael	113, 186, 245	Hirota, Masako	230	Jones, Isaiah	167, 175
Rachel	145, 203, 245	Hirshblond, Edgar	191	Jones, Larry	177, 191, 236
, Dennis	186	Hissam, Theodore		Jones, John M.	
James	57, 69	Hoagland, Marianne	141, 151, 230	Jones, Robert A.	
		Hoaja, Linda	211, 246	Jones, Ross F.	157, 191, 246
				Jones, Tom	167, 175, 191
				Jones, Trudy K.	203, 240

Jordan, Beth A.	151, 203	Laderer, Kurt E.	195, 240	Martin, Marilou	12
Jordan, Wayne R.	195, 246	Lagerman, Harry M.	246	Martter, Marc A.	13
Joseph, Ursula		Laing, Nancy H.	123, 206	Marusin, Thomas	
Judd, Jonathan B.	154, 240	Lambie, Craig B.	191, 240	Martinko, Mark J.	16
Jupin, Harry A.	113, 117, 175	Lampe, M. Willard	122, 198, 246	Marty, Patricia A.	
		Lang, Enrique L.	150	Maslar, Robert M.	69
Kaenzig, Elizabeth J.		Lang, Nathaniel C.	121, 123, 149, 190	Mason, John	
Kammer, Paul E.		Lange, Cynthia C.	210, 247	Mast, Margaret R.	219
Karns, Patricia J.	207	Langner, Frederick W.		Mathew, Barbara Jo	12
Kaser, Kathleen A.	145, 215, 236		112, 114, 140, 149, 198, 238	Mathey, Thomas E.	19
Kaye, Nancy E.	246	Lantz, Karen	115, 122, 247	Matthews, William A.	12
Kearsh, Kenneth D.	185, 246	Lantz, Royal E.	191, 247	Mattson, Ronald E.	
Kehn, Patricia L.	210	Lantz, Phyllis J.		Maximuke, Linda E.	121, 143
Keiller, Thomas	140	Lantz, Richard A.	177	Mayer, David L.	
Keith, Janice	145, 203, 240	Larson, Jeffrey M.	231	Mazza, Edward T.	113
Keith, Margaret A.		Laslo, Richard	167, 191, 247	McAduo, Rebecca A.	
Keller, Judy L.	144	Latenser, Robin Ann	231	McAllister, Cynthia E.	
Keller, Paul	150	Lazarides, George	191	McBride, Karen L.	21
Kelley, Sharon L.	240	Ledford, Larry A.	57, 182	McCall, John S.	
Kelly, Lenna L.	230	Leedy, Doug A.		McCarrell, Sarah A.	21
Kennedy, Bonnie B.	121, 206	Lefever, Gerald	57, 240	McCartney, Susan K.	
Kennedy, Gail M.	203, 236	Leibensperger, Edward P.	167, 191	McClave, Barbara A.	
Kennedy, Malcolm	144, 246	Leitch, Katherine H.	141, 147, 236	McClester, James	177
Kennedy, Shirley A.	151, 230	Leitch, Richard W.	231	McConaughy, Barbara	
Kenney, Lynne	115, 141, 148, 150, 246	Lentz, Katherine E.	115, 240	McCollam, Lois K.	
Kerr, Patricia R.	210, 236	Lenzo, Richard		McCollim, Gary B.	
Keyes, Jane E.	240	Leshner, Thomas A.	195, 240	McConaghy, Susan M.	
Kienast, Rolf A.		Lewis, Cornella A.	124, 203, 236	McConnell, Martha S.	144, 219
Kifer, Rebecca S.	75, 133, 240	Lewis, Kaye E.	116, 240	McConnell, Michael J.	
Kimball, Laurie P.		Ley, G. Richard			121, 146, 157, 198
Kimberly, Gordan L.	236	Liggett, Lewis L.	231	McCormick, Nancy J.	124
King, Mary E.	143, 202, 246	Lind, Glenn R.		McCoy, Elda G.	
King, Roger A.		Lindsay, Michael R.	179	McCoy, Jane A.	
	124, 143, 147, 151, 175, 198	Brown, Nancy	239	McCoy, Marilyn L.	143, 147
Kingsley, James R.	198, 240	Linehan, Jeanie A.	231	McCracken, G. Kay	57, 149
Kintner, Howard		Linser, Earl W.		McCracken, Charles B.	
Kirk, Margaret I.	243, 149, 240	Little, Florence E.	231	McCray, John D.	
Kirkley, Cynthia D.	191, 250	Lloyd, Sharon E.	137, 219	McCraith, John D.	69, 135
Kirkwood, Ronald D.		Lobb, William H.	191, 247	McCraith, Robert G.	198
Kitterman, Patricia A.		Lockard, Jacquelyn A.		McCulloch, Marc D.	
	141, 142, 149, 240	Lockwood, Suanne	236	McDaniel, Donna J.	
Klein, Randall	186	Lodwick, Janet L.	113, 149, 215, 247	McDaniel, Douglas	
Klein, Susan L.	240	Loeb, Margaret M.	132, 151, 231	McDermott, Michael J.	167
Klein, Thomas	175, 186	Lohmann, Carol L.	145, 203, 240	McDivitt, Susan E.	207
Klein, Joanne	230	Lohr, Linda A.	120, 219, 247	McDonald, Mary K.	211
Klepper, Philip	150	Loomis, Allen	159	McDowell, David S.	194
Klingensmith, Nancy D.	207, 240	Lord, Carol J.	124, 140, 141, 231	McFadden, Eugene	
Knox, Cheryl E.	124, 236	Lothes, Richard		McFarland, James K.	
Knox, John B.	179	Love, Sue A.	123, 214, 236	McGartland, Daniel V.	
Koch, Deborah J.	124, 141, 231	Lowthian, Nancy D.	207, 247	McGregor, Glenn H.	
Kohari, Robert G.		Luxton, Barbara J.	231	McGrew, Janet	144
Kohlmyer, Eric F.	190	Lyle, Donald L.	231	McGuckin, Cynthia J.	
Kohl, James E.	231	Lyman, Richard	182	McGuire, Thomas E.	
Fluekiger, Ann				McHail, Sue E.	149, 211
Kornbau, Jean A.	231	MacEwan, Charleen	120, 214, 242	McKay, Maureen	144
Kovach, Kathleen J.	113, 117, 207	Mackinney, Charles C.		McKee, James D.	149
Kovach, Linda J.	236	Macklin, Arcenauz		McKenzie, Lee F.	
Kovachy, Jill H.	113, 128, 246	Macleod, Donald		McKirahan, Jay F.	113
Kowalczk, Thomas E.	179	Mahaffey, Bruce J.	120, 150, 231	McLain, Ruth M.	
Krantz, Francis M.	167, 231	Mainzer, Daniel	126	McLean, Dale E.	113
Krause, Karen L.	236	Maltz, Judith A.		McMillan, Michael D.	
Krauss, James R.		Mankin, David D.	179	McMillen Linda L.	
Kruger, Alfred C.	240	Mansell, Bruce		McMuldren, Bette	143, 150
Krumme, Ethel L.	236	Mansfield, Robert A.	113, 182, 247	McMullen, Susan J.	124, 141, 151
Kruse, Edward W.	240	Marayati, Ruth J.	121, 219, 247	McWilliams, Mary M.	
Krysa, Barbara A.	112, 246	Mariner, Melinda S.	145, 214, 247	Meanor, Andrew J.	195
Kudley, John J.	186, 240	Markey, James D.	231	Mechin, Medeleine N.	
Kuhn, Martha A.		Marling, Connie A.		Meder, Sally K.	
Kuhn, Nancy J.	236	Marquis, George M.	112, 198, 247	Mehlow, William W.	
Kuntz, Rodney E.	124, 150, 231	Marshall, Anne	125, 141, 247	Meighen, John	
Kurtz, Susan	112, 207	Marshall, Jerry L.	240	Meis, James E.	185
Kyle, John D.		Marston, Roy H.	195	Mendell, Mary L.	203
		Marta, Suzette E.	236	Mertler, Kathleen R.	214
Lacey, Joan M.	231	Martensen, Henry C.	194	Messerschmidt, Charles	
Lacey, Brian R.	149, 190	Martin, John W.	118, 123, 128, 247	Metzger, Richard L.	

David W.	177, 186, 236	Niskanen, John	236	Queen, Arnold A.	120, 143, 237
Pamela A.	124, 247	Norrie, John	123, 195	Quick, Gilbert	
son, Allan M.		Norris, Margaret	232		
etson, Jo Ellen	240	Nass, Linda			
Joanna L.	231				
Susan E.	121, 211, 236	Oates, Kenneth		Raab, David	191
Deborah J.	231	Oderkirk, William	122, 198, 240	Radcliffe, David H.	198, 237
Merianne	120, 151, 231	O'Hail, Cheryl	248	Radspinner, Martha	77, 147, 214, 237
Marie P.	113, 143, 146, 151	O'Neil, Dennis B.	118, 126, 194, 260	Raffaele, Jean M.	135, 248
Sharon J.	248	Orwick, Marcia	151	Raica, Julie	151, 232
Stephen L.		Oyster, William	240	Raines, Steven	167, 232
Frederick W.	158, 198			Rankin, David	241
Janet	219, 240	Padgitt, Sharron	120, 223, 240	Rannow, Edgar	149, 157, 167, 191
n, Carolyn J.		Padfield, Kenley	154	Raufus, James	123, 199
ell, Lewis E.	199, 236	Page, Susan	124, 232	Raughley, Craig	
Barbara	114, 248	Pancoast, Kathleen	77, 133, 207	Ray, Stephen	167
y, William J.	231	Park, Charles	158, 185, 236	Reasoner, Phyllis	
James R.		Park, Lauretta		Reed, Jeffrey	237
narano, Ralph D.	111, 118, 121	Parker, Marti		Reed, Susan	147, 214, 237
ith, James F.	179	Parrott, Teresa	203, 236	Reed, Susan	232
omery, David		Parsons, Barry	167, 175, 195	Reese, Susan	241
omery, Ogden K.	195	Parsons, Lois	124, 223, 236	Reid, Douglas	154
omery, Robert P.		Pastors, Carole	112, 207, 248	Reinhard, Linda	223, 237
Daniel J.		Pastre, Joseph	167	Reinhardt, James	159, 198
y, Richard W.		Patrick, Mary A.	232	Resler, David	114, 128, 195, 241
Adrienne	236	Patterson, Jerry		Restifo, Robert	123, 154, 198, 248
John A.	236	Patton, M. Christine	150, 215	Ressler, Roberta	117, 232
Marjorie H.	210, 236	Patton, Natalie	116, 143, 223, 240	Reynolds, Harry	149, 157, 173, 195
e, Albert L.	57, 119, 195, 240	Paulson, Carmen	202, 236	Reynolds, Robert	
e, Carla B.	207, 248	Paulson, Craig	147, 237	Rhinesmith, Steven	
e, James	231	Pavon, Caridad		Rhoades, Linda J.	76, 141, 222
e, Nancy	133, 207	Peabody, Meredith	124	Rhoads, Kathaleen R.	76, 133, 147, 207, 237
e, Patricia	116, 210, 240	Pearson, Edwin	120, 150, 228	Rhoads, John	150, 232
e, Phyllis	211, 248	Peebles, David		Rice, Sarah	232
e, Rebecca	141, 231	Penn, Sandra	144, 248	Richards, Ann	237
house, Linda		Pennington, David	150, 232	Richards, Leslie	115, 148, 248
	141, 143, 149, 214, 248	Penry, Pamela	207, 248	Richards, Susan	237
Glenda Morgan	210	Perez, Juan	186, 248	Richcreek, Sarah	211, 241
an, Phyllis	115, 248	Perrine, Dianne	147, 214	Richey, William	53, 249
s, Chad	182, 240	Perrine, Douglas	186, 248	Ridenour, William	123, 173, 185
s, R. Craig		Peters, Catherine	142, 241	Riemenschneider, Ann	219
	116, 123, 128, 158, 198, 248	Petre, Bonnie	232	Riffey, Alan	167, 232
s, David	182	Pettigrew, Nancy	232	Riley, William	185
s, Leslie	185, 248	Pettyjohn, Charlene		Riley, Kathy	232
s, Nancy E.		Pew, Henrietta	232	Ritenbaugh, William	195
s, Paul	175, 236	Pfizenmaier, Donald	232	Robards, Nancy	147, 214, 237
s, Penney	124, 143, 151, 231	Phelps, Laura	143, 150, 241	Roberts, Amanda	
er, Mary	202, 236	Phelps, Loren	173	Roberts, James	144, 186, 249
t, David		Phillimore, Nancy	123	Roberts, Keith	149, 175
Robert	167, 177	Phillips, Ned	241	Robinson, Joseph	157, 249
r, Judith	203, 236	Phinney, Frances	232	Robinson, Maribeth	115, 203, 241
och, Scott	232	Picetti, Laura		Rodenbaugh, Frank	237
ree, Adrienne	214	Pierce, Cynthia	123, 215, 237	Rodenmayer, James	157, 186
ree, Wayne	236	Piper, Leslie	232	Rodgers, Ronald	
hy, Joseph		Pocock, Alan	173	Roepe, Lance	
hy, William	167	Polenz, Robert	57, 241	Rolls, Joseph	249
s, James		Pope, Bryan	232	Romeo, John	167
s, John	124, 154, 177	Popp, Richard		Roshong, Susan	141, 147, 237
s, John	231	Porter, Robert	241	Ross, James	158
s, C. Lynn	240	Post, Marjorie	124, 219, 237	Ross, Jane	207, 249
s, Marcy	232	Pozsgi, Nancy		Ross, Jo Lynne	207
s, Thomas	195, 236	Pressler, Pamela	207, 241	Ross, Marybelle C.	
		Pressler, Patricia	232	Rossman, Cynthia	232
jima, Stephanie	115, 248	Preston, Judith	237	Roush, Sylvia	144
y, Laurine		Prince, Roberta	248	Rouster, Harold	150, 232
Joann	211	Prince, Howard		Rowell, Harriet	140, 144, 149, 203
on, Linda	240	Pringle, Gary		Royer, Diane	241
on, Pamela	232	Prout, Robert		Ruby, Janet	
on, Richard	114, 195, 242, 248	Provost, Bonnie	207	Rudolph, Gregory	
eth, Donald		Prudner, Molly		Ruggiero, Donald	179, 195
il, Charles	126, 128	Purchase, Thomas	182	Rulon, Peter	125
dome, Kristine	236	Purdy, John	191, 248	Rummel, Robert	140
man, Stephen	116, 121, 248	Pursell, Richard	191, 248	Rush, Donna	232
man, Paulette				Ruschaupt, William	
ols, John D.	182				113, 117, 146, 167, 190, 249

Ruschhaupt, Thomas		Simpson, Allan	241	Suter, Jayne	
Rush, Craig	122, 150, 232	Simpson, Cynthia		Swanson, Cheryl	141, 144, 14
Russell, John	123, 232	Simpson, Margaret	120, 124, 151, 232	Swartz, James	
Russell, Lisa	232	Simpson, Scot	120, 195	Swisher, Jeffrey	18
Ryan, Dale		Singleton, Richard		Swiss, Cheryl	11
		Sithole, Masiputa	154	Swope, Jean	115, 23
Sadowski, June	57, 249	Skelton, Charles	121, 191		
Saftund, James	144	Skorepa, Gary	191, 249	Taggart, William	
Salas, Edgar	154	Slack, Roberta	214, 249	Taylor, Benjamin	
Salmon, Dennis	198	Slagle, Laura		Taylor, David	
Salom, Peter		Slater, James		Taylor, Kaye	
Sancho, Eugenio	151	Slater, Judith	211, 237	Taylor, Thomas	
Sanders, Gayle	143, 147, 149, 203, 241	Slay, Michal		Tellman, Janet	124, 141, 14
Sanders, Mark	113, 237	Smailes, James	148, 198	Tewell, Thomas	120, 143, 14
Sanderson, Arleen	150, 214, 241	Smalley, Roger		Thallman, James	
Sargeant, Martha	215, 237	Smart, Douglas	167, 175	Thawley, Philip	121, 158, 19
Sawyer, Janet	145	Smith, Barbara	219	Thieman, Walter	15
Saxton, Deborah	124, 232	Smith, Beverly	75, 123, 149, 214	Thoman, Kristine	
Sayre, Beverly	150, 206, 249	Smith, Catherine	122, 237	Thomas, Edward	
Scheidel, Susan		Smith, Dana		Thomas, Janet	
Schierbeck, Sharon	202, 237	Smith, Edward	177, 191	Thomas, Linda	124, 20
Schiltz, Timothy	198, 249	Smith, Jeff		Thomas, Paula	
Schippert, Carol	249	Smith, Jane	232	Thompson, Dennis	
Schmotter, James	116, 149, 198, 241	Smith, Janice	233	Thompson, Karen	
Schneider, Barbara	211, 241	Smith, Joanne	133, 207	Thompson, Lawrence	
Schobinger, Michael	144, 249	Smith, Jonathan	149, 241	Thompson, Richard	
Schroll, Margaret	223, 237	Smith, John	117, 120	Thompson, Sarah	
Schuch, Beverly	151, 232	Smith, Philip	120, 150	Thompson, Sally P.	57, 14
Schulenberg, Sally	249	Smith, Richard	121, 249	Thornton, Cheryl	14
Schultz, Bruce	116	Smith, Vicki	237	Thorsten, Sigrid	
Schultz, Linda L.	142, 144, 237	Smith, Woodward	233	Thrasher, Diane	
Schultz, Sue Ann	144, 232	Smith, William	69, 148, 233	Thwaite, James	
Schwager, Robert	112, 249	Smith, Yvette	219	Tietjen, John	18
Scott, Ellen	121	Smyth, Corinne		Tietjen, Marcia	123, 135, 20
Scott, Linda D.	232	Snavely, William	154, 175	Tilton, Richard	
Scott, Margaret	232	Snode, Roland	233	Timmons, C. Stephen	
Scull, John	198	Snook, Raymond		Tindall, Kenneth	
Seasholtz, John	140, 144, 149, 185	Snyder, Lee	249	Todd, Michael	148, 186
Secrest, Avery J.		Snyder, John		Torrens, Phillip	167, 191
Seekamp, Scott		Snyder, Suzanne	135, 141, 147, 237	Torrens, John	167
See, Rachel		Sojack, Edward	186	Toss, Lorraine	112
Sefton, Keith	116, 186, 249	Sommers, Margaret	143, 249	Townsend, Liane	
Seibert, Lucinda		Sorg, Richard		Toyoda, Kimiko	
Seltzer, Elizabeth	113, 117, 124	Southwick, Judith	145, 146	Tozser, Dennis	116
Senn, Wendy	116, 122, 140, 142, 151, 232	Spear, Kenneth	233	Tracey, Leslee	
		Spengler, Timothy	198, 237	Travis, Lynn	144, 210
Shade, David		Peebles, Ann Spillars		Tristano, Ernest	
Shafer, Susan	74	Spillburg, Nancy	145, 146, 207	Truelove, W. Howard	112, 198
Shakley, Karen E.	144, 203	Spitler, Robert		Trusler, Virginia	223
Sharp, Donald	69, 237	Spragg, Kathy	122, 149, 241	Turnbull, Nancy	57
Sharp, Sharon	143, 146, 151, 207, 242, 249	Sprague, Janis	237	Turnbull, John B.	
		Sprowls, Robert	191, 241	Turner, Glenn	
Sheahan, Eileen	249	Stalnaker, Robert	150	Tustison, Mary	
Shearer, Carol	214, 241	Stang, John	113, 117, 194	Tyndall, Jean	144
Shelton, Jacqueline	232	Stanley, Marsha		Tyson, Tim	
Shelton, James B.		Stanley, Nancy	122, 241		
Shepherd, George		Starling, Judith	211, 237	Uffner, Sally	69
Shepherd, Harry	118, 128, 195, 249	Stephens, Deborah	151, 233	Urich, Thomas	126
Shepherd, Thomas	237	Stern, Joseph		Urquhart, Glenn	123
Sheppard, Linda M.	249	Stevic, John	233	Uzynski, James	167
Sherman, Richard	148, 198, 249	Stewart, Anna			
Sherry, Scott		Stewart, Robert	177	Vail, Barbara	
Shideler, Jimmy	120, 147, 167	Stinson, Sarah	233	Vanaman, John	
Shibley, Robin	140	Stirn, Stephen	167	Van Atta, Gregory	
Shilling, Robert	195	Stockli, Seneth	237	Van Dyke, Robert	
Shoemaker, Kay	151, 232	Stokes, William		Van Fleet, John	125, 179, 182
Seidel, Karen	219	Stonecash, Jeffrey	114, 116, 128, 198	Vassos, Eileen	78, 123
Siepman, Ellen	222, 241	Stoek, Thomas		Vetter, Lynda	
Sievert, Dick	237	Strachan, William	186	Vittum, Allan	
Sigrist, Janet	232	Stadley, Sherry	151, 233	Vogele, Eva	
Silver, Walton	179, 232	Strathen, Ardith	223, 237		
Simcox, Ruth	142, 144, 241	Strauss, Donald		Wrabel, Nancy	
Simcox, Daniel	167, 177	Strom, Sue	207, 237	Waddell, Charles	144, 146
Simerka, Susan	232	Stroub, Linda	206, 250	Wadsworth, James	149, 198
Simon, Alfred	151, 237	Sutcliffe, Victor			

Joseph		White, Dena	211	Wisembarger, Hubert	167
Linda	115, 203, 250	White, James	143, 191, 241	Wobbe, Stirlene	
Sharon	117, 145, 203	White, Lisa	206	Wolfe, Fredrick	195, 241
William	233	White, Lynnellen	233	Wolny, Dennis	175, 198, 237
Sheila	151, 233	White, Sheila	120, 143, 149, 151, 241	Wood, Richard	241
Robert	182	White, Susan	145, 206, 250	Woodburn, Susan	203, 250
Susan	219, 237	Whitmarsh, Mary	238	Woodburn, Deborah	151, 233
Theodore		Whitney, Judith	124, 211, 237	Woodford, Gilbert	
er, Mary	215, 241	Wiard, Kristine	203, 237	Woodward, Jon	
Karen	233	Widener, Gerald	167	Woodward, M. Jane	207, 241
Eric	69, 237	Wiggins, Connie		Wray, Peter	150, 177, 228
Susan	207, 237	Wilber, Maurice	177, 191, 250	Wright, Daniel	233
Allison	207, 250	Wilcox, Robert		Wright, Janice	250
Carol	207, 250	Wilcoxin, Susan	207, 237	Wright, Janet	125, 233
a, Steven	140	Wilcoxon, James	150	Wright, Laura	211
cke, Susan	124, 233	Wiles, David		Wunderly, David	157, 185
Oliver	112, 250	Wilhelmy, Ann	121, 143, 241		
Andrea		Wille, Theo. Morgan	237	Yager, Gladys	233
n, Alice	135, 222, 237	Williams, Cheryl	233	Yansen, Holly A.	237
s, Virginia T.		Williams, Daniel	241	Yates, Robert	185, 250
a, James	241	Williams, Deborah	206, 237	Yenchochic, Karen	203, 241
a, Jeffrey		Williams, Elizabeth	250	Yessel, Kathleen	237
Stephen	69	Williams, J. Theodore	195	Yost, Patricia	211, 242
an, Bette	241	Williams, Sheila	119	Young, Barbara	
r, David		Willimason, Billy		Youngen, Glenn	150, 177
David	144	Willis, Susan	144, 233	Yount, Deborah A.	207, 241
Richard	167, 175, 191	Wilson, Carol	250		
er, Diane		Wilson, James	237	Zaremba, Suzanne	233
Barbara	203, 237	Wilson, Kenneth	123, 149	Zebreski, Martha	211
t, Lee	144	Wilson, Lucretia		Zechiel, Barbara	121, 147, 237
Sidney	115, 199, 241	Wilson, Marilyn	142, 233	Zeiber, Rick	233
r, Lynn		Wilson, Nancy	112, 207, 250	Zellers, Rebecca	121, 124, 141, 237
Kathy	203, 237	Wilson, Robert	144	Zettle, Patricia	143, 147, 202, 237
Douglas	152, 167	Wingard, Joel	250	Zickefoose, Rebecca	237
Francine	151, 233	Wingard, James		Ziegler, Gary	115, 242
er, Charles	179, 233	Wingard, Linda		Zimmerman, Susan	233
Lynne		Winter, Barbara		Zobitz, Robert	167, 186
el, Kathryn	142	Winthers, Pamela	211	Zuccker, Gregg	186
brook, Gary	185, 237	Wise, David		Zuercher, Kenny	233
er, Robert	194	Wise, Michael		Zumbrum, Martha	210, 241
er, Carolyn		Wishart, Vera	115	Zuro, David	112, 235
Celeste		Wishart, Lydia	142		



The success or failure of any yearbook does not rest entirely on the abilities of the editor but on the staff as well, their willingness to work and ability to be creative. It is this "dozen or so" who really determine the success of a yearbook. This year's staff can be characterized by cooperation and hard work, often under very unfavorable conditions. Without their willingness to set aside personal interests and often other responsibilities to do a job that offered little in the way of recognition or personal gain, the 1968 *Muscoljuan* could not have been.

I would like to thank Clark Woodford and Tom Leshner for their help in publicizing the organization pictures, Linda Stroub and Roye Anastasio for their occasional typing, and Al Ciklin, "man on the street", who did most of the leg work as well as set up the club and activity pictures. Paul Field and Mike Schobinger deserve a word of praise for tackling the enormous job of the index.

Once again Pat McKenrick's fine photography played the major part in producing this year's *Muscoljuan*, and to him I owe a special debt of gratitude.

Others who contributed their time and effort are Dave Heimerl, Bob Boardman, Tom Neveil, Craig Condon, Donna Jo McDaniel, and Harry Dixon. The 1968 *Muscoljuan* owes a great deal to Bob Adams who more than once got us out of trouble with badly needed pictures. Bill Garner contributed greatly with his excellent photography of the campus.

There is a group of individuals whose enthusiasm and dedication made the 1968 *Muscoljuan*. They were always willing to work, and on more than a few occasions saw the sun set and rise on the office before they were done. They are Bob Johnson, Tom Urich, Kathy Kovack, Mimi Hoffman, John Bollinger, Dave Gradwohl, Sue Fracasi, Nancy Baldwin, Nancy Pozsgi, and Pete Alpeter. It is not often that an editor is fortunate enough to have one staff member who is always willing to contribute 100% and has a genuine concern for the success of the yearbook. This year I consider myself extremely fortunate because I had ten.

Dennis B. O'Neil

<p>CAMBRIDGE SAVINGS & LOAN ASSN. 814 Wheeling Avenue Cambridge, Ohio 43725 Phone: 432-5641</p>	<p>JONES FLOWERS, INC. 943 Wheeling Ave. Cambridge, Ohio 43725 Phone: 432-2311</p>
<p>CENTRAL NATIONAL BANK OF CAMBRIDGE 101 W. 8th Street Cambridge, Ohio 43725 Phone: 432-5611</p>	<p>MONTGOMERY WARD & COMPANY 627 Wheeling Avenue Cambridge, Ohio 43725 439-1346</p>
<p>GUERNSEY SAVINGS & LOAN CO. 845 Wheeling Avenue Cambridge, Ohio 43725 Phone: 432-2331</p>	<p>J. C. PENNEY COMPANY, INC. 637 Wheeling Avenue Cambridge, Ohio 43725 Phone: 432-2700</p>
<p>DAVIS DEPARTMENT STORE 710 Wheeling Avenue Cambridge, Ohio 43725 Phone: 432-2377</p>	<p>FRED RAYMOND & COMPANY 731 Wheeling Avenue Cambridge, Ohio 43725 Phone: 439-1139</p>
<p>FIRST NATIONAL BANK OF CAMBRIDGE 819 Wheeling Avenue Cambridge, Ohio 43725 Phone: 432-6311</p>	<p>STYLE CENTER 700 Wheeling Avenue Cambridge, Ohio 43725 Phone: 432-2442</p>
<p>THE JEFFERSONIAN COMPANY 821 Wheeling Avenue Cambridge, Ohio 43725 Phone: 439-1431</p>	<p>CENTRAL PHARMACY, INC. 701 Wheeling Avenue Cambridge, Ohio 43725 Phone: 432-7588</p>

ADVERTISEMENTS

**THE CLOSSMAN
HARDWARE COMPANY**

Phone GL 2-5478

Zanesville

Complete line of

Jackets

Sweaters

Trophies



THE BRASS GRILL

111 North 11th St.

Cambridge, Ohio

Phone 439-9106

Delicious Food

and

Refreshments



THE POINT RESTAURANT

Cambridge, Ohio

TOPS IN POPS



*Clay City
Beverage Co.*

N. 6th Street
ZANESVILLE

THE
CAMERA
SHOP

for

Everything Photographic

620 Market

452-7302

Zanesville, Ohio 43702

ALBRIGHT'S
Pastry & Coffee Shop

New Concord

Breakfasts, Lunches, Dinners

Fresh Pastries Daily



The Times Recorder

The News Seven-Days-A-Week

Your Only Complete Shopping

Guide to Zanesville Stores

THE ENTERPRISE CO-OP CO.

Dry Goods and School Supplies

Phone 826-4190



ROYAL BLUE SUPERMARKET

Better Values

Groceries & Meats

Phone 826-4196



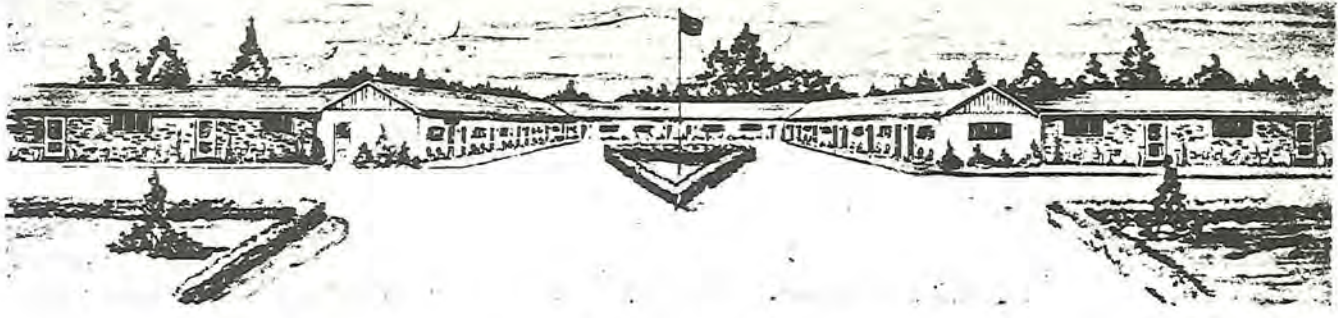

Room Controlled Heat and Air Conditioning

Free TV Swimming Pool

61 Rooms

Phone 872-3232

BAKER'S MOTEL

U.S. Routes 22 & 40

10 Miles East of Zanesville



BAKERS RESTAURANT

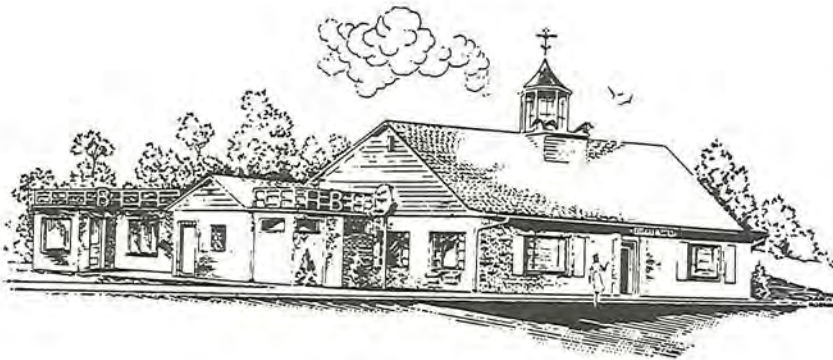

U.S. Routes 40 & 22

Everything Good To Eat

Phone TR 23216

Norwich, Ohio

Serving Parties and

Banquets

Seating Capacity—260 Persons

SHEGOGS MARKET



GROCERIES — MEATS
PRODUCE
West Main Street
New Concord

TOM'S

ICE CREAM BOWL

Zanesville, Ohio

McCALL'S CHICKEN HOUSE

Route 40 East

of New Concord

Specializing in

Chicken



CHAPMAN'S PHARMACY

Main Street

New Concord, Ohio

Drugs, Aids, Prescriptions

KENNEDY'S BAKERY

CAMBRIDGE, OHIO

NEW CONCORD OFFICE

FIRST NATIONAL BANK

OF ZANESVILLE

Terrace Point

Zane Plaza

Frazeysburg

Duncan Falls



AMERICAN EXPRESS
CARTE BLANCHE
BANK AMERICARD
DINERS CLUB

THE GASLIGHT INN

1001-1005 WHEELING AVE.

"SOUTHEASTERN OHIO'S FAVORITE STEAKHOUSE"

MEADOW GOLD

DAIRY

Zanesville

COMPLIMENTS

OF

**GENERAL ELECTRIC
PARTS DISTRIBUTION
CENTER**

NEW CONCORD
OHIO

**-ONE HOUR-
MARTENIZING**

"SERVING ALL ROOMING
CENTERS AT MUSKINGUM"

CAMBRIDGE, OHIO

**ADORNETTO'S
PIZZA**

"SERVING MUSKINGUM STUDENTS
WITH THE FINEST IN ITALIAN
FOOD"

NORTH MAPLE AVE.-ZANESVILLE

**BUCCI'S
ITALIAN VILLAGE**

FINE FOOD
POPULAR BEVERAGES
DANCING

375 MUSKINGUM AVE.
ZANESVILLE

COMPLIMENTS OF
WOMEN'S
INTERCLUB



COMPLIMENTS OF
KAPPA SIGMA
FRATERNITY



COMPLIMENTS OF
PHI KAPPA PI



COMPLIMENTS OF
THE
ALBAN CLUB



COMPLIMENTS OF THE
ULSTER CLUB
ON THEIR 20th
ANNIVERSARY



STAG CLUB
FOUNDED 1909



COMPLIMENTS OF
**DELTA GAMMA
THETA**
ON THEIR
50th ANNIVERSARY



MACE CLUB
ACTIVE ON MUSKINGUM'S
CAMPUS SINCE 1922

MONTOUR HOTEL

CORAPOLIS, PA.

FOR FINEST WATER
CALL YOUR

CULLIGAN DEALER

THERE IS A FRANCHISED
DEALER IN YOUR AREA

COMPLIMENTS OF

**HOFFMAN
AUTO PARTS**

BUTLER, PA.

**THE BLACK
AND
MAGENTA**

YOUR BEST NEWSPAPER
ALL WEEK

BOY SCOUTS OF AMERICA

MUSKINGUM VALLEY COUNCIL
1405 MAPLE AVE. - ZANESVILLE, OHIO
PHONE - Area Code 614-453-0571
PROFESSIONAL EXECUTIVE OPPORTUNITY
in the BOY SCOUTS of AMERICA

Qualifications

Between 21 and 35 years of age
Four year college degree
Preferred experience as a Scout or Scouter
Good health
If interested, contact your nearest local Boy Scout
Council of your College Placement Center

MUSKINGUM COLLEGE STUDENT FACULTY CENTER

COMPLIMENTS
OF
OHIO ASSOCIATION
OF
CERTIFIED PUBLIC
ACCOUNTANTS



*Holiday
Inn®*

Muskingum County's

Most Luxurious

Motel

¼ Mile West of Airport

Interchange on I 70

10 Miles West of New Concord